two thousand

13

wildcats

THE GREATEST THING IN THE WORLD

IS NOT SO MUCH WHERE WE STAND, AS

WHAT DIRECTION

'13

N

WE ARE MOVING

~ OLIVER WENDELL HOLMES

the hourglass yearbook

two thousand & 13

Wilmington High School
159 Church Street
Wilmington, MA 01887

letter from the Principal

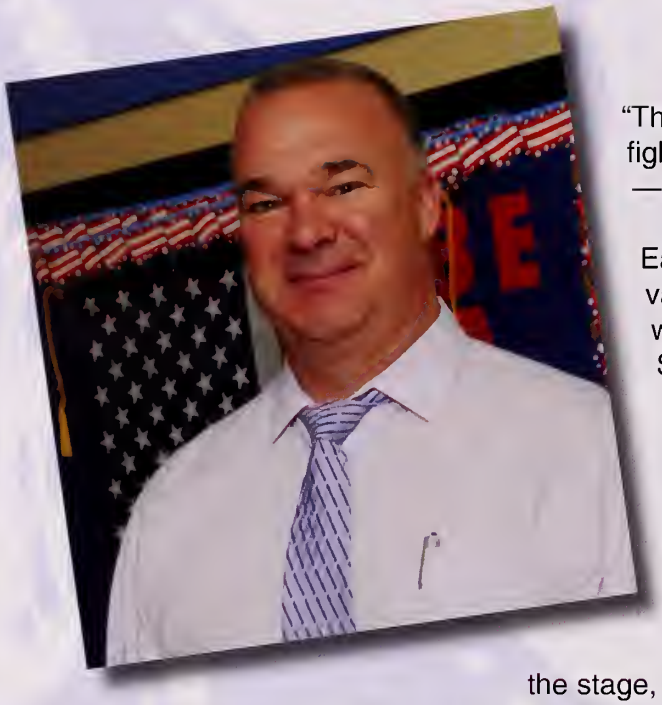

"The secret of change is to focus all of your energy, not on fighting the old, but on building the new."
— Socrates

Each year brings a new class of students with new faces, varied personalities and lofty aspirations. In the fall of 2009 we welcomed the class of 2013 to the Wilmington High School family. I remember meeting with all of you in the auditorium on the first day of school. I gave you the same speech I have given previous classes, but I noticed something different about your class; you were a very cohesive group with a quiet confidence. Although I'm sure you had many of the same fears as previous freshmen, you went to work immediately to make your mark at WHS.

I had the good fortune to watch your success on the field, the stage, in the community and in the classroom. I was always impressed with your poise, dedication, spirit and the way you always took care of one another. To say the Class of 2013 left their mark would be an understatement. You never hesitated to take on a challenge.

Each year at the start of school I challenged you to think about the things you did well and to continue them. More importantly, I challenged you to reflect upon what didn't go so well and reminded you that you had time to tackle those challenges and to work to make them positive experiences that would contribute to your personal growth. Overall, you met the challenges and came together, as I thought you would, to lead WHS both in and out of the classroom.

As you begin your journey beyond WHS, you will need to utilize all of the skills you learned throughout your four years and apply them to life's next challenges. I am confident you will succeed based on your track record. "Focus all of your energy" on building the next segment of a successful life. It is yours to define and all of ours to enjoy!

Be great, always!

Mr. Tracy

table of contents

Yearbook Dedication.....4
Class History.....5
Senior Section.....6
In Memory
Senior Photos
Superlatives
Events Section.....64
Junior Prom
Homecoming
Spirit Week
Mr. & Mrs. WHS
Prom Fashion Show
Julius Caesar
Faculty and Underclassmen Section.....86
Faculty Photos
Junior Class Photos
Sophomore Class Photos
Freshman Class Photos
Varsity Sports Section.....118
Football
Cheerleading
Soccer
Field Hockey
Golf
Cross Country
Volleyball
Wrestling
Basketball
Indoor Track
Hockey
Clubs Section.....138
Baby Photos.....149
Parent Ads.....153
Credits.....160

the 2013 yearbook is dedicated to...

Principal Eric Tracy

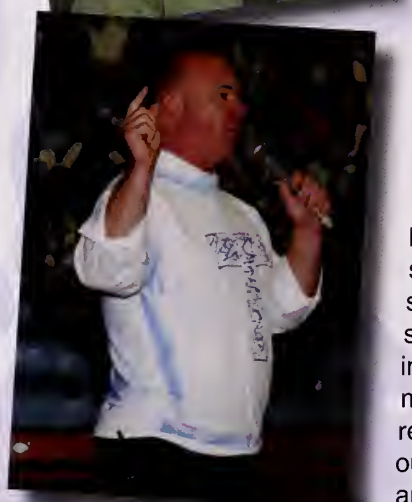

A principal has many roles to fill. He is an administrator, a mentor, a disciplinarian, an educator and most importantly a leader. In 2004, Eric Tracy accepted the position of principal at Wilmington High School and immediately demonstrated that he possessed the skills and commitment to successfully perform all of these roles. Under his leadership, the school's accomplishments have been many including the NEASC accreditation, increased MCAS scores by thirty percent in the Advanced and Proficient categories, broader course offerings to better prepare students for college, plans for the new high school, and even a few State Championship titles. Mr. Tracy is a modest man and attributes much of the school's success to the tremendous support received from the community.

Mr. Tracy is an approachable and effective leader who is well-liked and respected. He takes great pride in his job and has helped orchestrate many significant changes at WHS. Whether it relates to academics, sports, or other school activities and programs, he always has the best interest of the students in mind when making decisions. Mr. Tracy has taught Wilmington students that most everything they will strive for in life will require hard work and that they are responsible for their own personal success or failure. There have been numerous instances where he has challenged his students to "rise to the occasion," and most often they did just that. Prom night is always a sleepless and difficult one for Mr. Tracy because he thinks of each and every WHS student as his own child. It is this genuine concern that will be missed most by students, parents and faculty.

As Plato said, "The direction in which education starts a man will determine his future in life." Hopefully the education and values that students of WHS have acquired under the guidance of Mr. Tracy, will provide a foundation for future happiness and success.

This year we dedicate the Hourglass Yearbook to Principal Eric Tracy to show our respect for everything he has accomplished at WHS and to demonstrate our appreciation for his support and encouragement to "always reach for the stars."

Thank you Mr. Tracy and we wish you the best at Hamilton-Wenham.
We will not disappoint you.

The Class of 2013

class history

From the moment Mr. Tracy said, "These next four years are going to fly by", little did we know how accurate he was. After being the big fishes for a year at the middle school, all of us were about to be met with new challenges that would push us like never before. The moment we stepped into the high school that first day, all of our lives changed.

Freshman year started off huge for the Class of 2013. The year began with class elections that put Wayne Huynh as President, Jeff Favuzza as Vice President, and Brooks Carter as Treasurer. Although not officially elected, Kaitlin Kinsella would stand in as the Secretary for the officers. This group of officers knew how to start things right by calling on a few friends to start a fundraising committee. The first order of business was decorating the spirit wall and taking part in our very first spirit week. Seeing everyone participate and show their high school spirit is something we will never forget. Between the officers and the committee members, planning the cookie dough fundraiser and Spring Fling were a piece of cake. While all of this was going on at WHS, the world was dealing with stuff of its own. That was the year the earthquake ravaged Haiti and efforts all around the country poured in to provide support. Everything the officers and the committee accomplished that year wouldn't have happened without the guidance of advisors Ms. O'Mara and Mr. Maloney. The Class of 2013 worked hard that year and proved that they were a class full of potential in the years to come.

Some would argue that sophomore year is the hardest academic year and many students would attest to that. When people hear sophomore year, the first thing they think about is the sophomore research paper. The yearlong research paper was grueling but like other challenges the Class of 2013 faced, it was no problem. This year the President, Vice President, and Treasurer all retained their positions while Kait Kinsella became the official Secretary and Holly Niemiec became the Public Relations Officer for the group. The Cookie Dough Fundraiser continued with success and the greatly loved Valentine's Day candygram fundraiser witnessed its first year. In conjunction with the Class of 2014, Spring Fling was planned and executed with success while everyone who went had an unforgettable time. The 2010-2011 school year was not only significant to the students because it was the year when Operation Iraqi Freedom ended and the repeal of the Don't Ask Don't Tell policy was signed; 2011 was the year of the tragic earthquake and tsunami that hit Japan and left it as the largest nuclear accident in history. In lighter news, the Class of 2013 as expected, passed their last MCAS with flying colors and turned their attention to something scarier, deciding their future.

As is customary, junior year is the year that everyone knows the goal at hand, preparing themselves for college. As kids began to take SATs and ACTs, the Class of 2013 once again entrusted the same officers from years prior to take the lead on class events. This year the class officers decided to implement another committee that became the prom committee. The members of the committee spanned the entire class and welcomed anyone that was willing to contribute to making junior prom an unforgettable one. This year a new tradition was created in the form of a school wide dodgeball tournament that pitted students of any class against each other as well as team of Teacher All-Stars. While the committees and officers worked hard to provide their fellow classmates with a great prom, the students did not go unnoticed for their hard work. This was the year the Boys Varsity Hockey team rode their season all the way to the Garden and took home the State trophy. It was without a doubt that the Class of 2013 featured amazing athletes and hard-working scholars. With all that was going on in each student's lives, it was hard not to take notice of the Arab Spring protests, the SOPA blackout, the Patriots losing to the Giants....again, and the epic movie known as The Avengers making its debut. The end of 2011 and the beginning of 2012 were event filled years and the students did well to stay focused on the task at hand. While this academic year came to a close, the final summer as WHS students began and it seemed as if everything was flying by even faster.

Before we knew it, senior year was at our doorstep and people were both excited and nervous. Applications to colleges were sent out and everyone awaited their decisions. Applications for scholarship after scholarship increased as the price of college increased dramatically. This year posed new challenges to the returning officers and the newly fused fundraising and prom committees that became known as the Senior Class Committee. The loss of the high school gymnasium only forced the class to work around and continue the dodgeball tournament before demolition and continue the Senior vs. Faculty Basketball game at the middle school. Before the loss of the gym, the senior class was able to host their very last spirit week and pep rally. Watching everyone take part in a school tradition and do it with so much flavor truly showed how proud we all are to be wildcats. Megan Priem embodied all of this in her victory to become Miss WHS early in the year. The loss of the Royal Dynasty fundraiser dealt a heavy blow as well as the new wellness policy that prevented bake sales and candy gram sales. However, instead of candygrams the seniors sold wooden roses on Valentine's Day that were a hit among the students and made up for much of the lost funds. To further compensate for the loss of the gym, the senior class took on the Prom Fashion show and combined it with the Prom Expo to make one huge event. Later on in the year as students began to hear back from colleges, prom quickly approached. Prom was one of the Class's last hurrahs and they definitely made it so. This was the year we lost a member of the class, Joe Murphy. His loss will never be forgotten. Between all the senior festivities and graduation, relocated to the Shriner's this year, one couldn't help but have a gut-wrenching feeling. The success of the Boy's Varsity Hockey team as well as the Girls' Varsity Basketball team advancing so deep into the state tournament is something we'll always cherish. Not to mention the enormous success that came from the Drama Department with the work they've done at the One Act Festival. They advanced to the semi-finals and finals for the first time in WHS history. As we move on, these are the memories we will always carry with us. The faces we saw everyday growing up weren't going to be there anymore. Many of us had finally become adults even if we didn't act like it. After surviving the "end of the world" that was supposed to occur on December 21, 2012, it was finally time for the seniors to pass the torch.

The Class of 2013 will definitely go down as one of the most successful classes in Wilmington High School history. The teachers and staff did a wonderful job in guiding us to where we are and where we one day hope to be. The Class of 2013 embodies the best and the brightest of WHS. With the world ahead of all of us, it is safe to say that WHS has prepared each and every one of us as best as it could. Now it is our turn to go on discover ourselves and see what we are all truly made of.

senior se

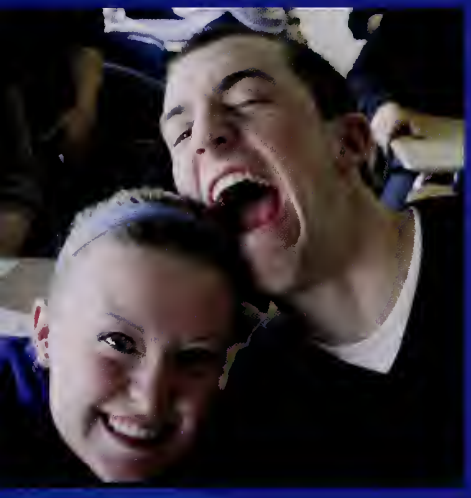

ction

in memory

two thousand & 13

I'll miss you, my friend

Take a look at my eyes, tell me what do you see?
Feeling so helpless, the result of defeat
My head keeps spinning, like a loose hurricane
I can tell you, but can't show you my true pain
Revisiting visions, of the day of your death
I held you in my arms, and saw your last breath
We felt like strangers to the world, A two of a kind
Only wanting normal lives, but always declined
We had each other though, through all the pain and sorrow
They say life's too short, but they don't say that it's hollow
So we lived to the fullest, being carefree
But now there's no you, and now there's just me
A frozen heart, my feelings are numb
Emotions reduced...to nothing but crumbs
I wish you were here, right by my side
So cold and alone, I'm dying inside
But I now know your safe, up there in heaven
And know I'll visit, every 6th of the seven
An angel on earth, you were always protective
But now it's your turn, in paradise rested
You'll truly be missed, my dearest friend
But one day I'll find you, to say hi again

by Josh Couto

Joseph Murphy

July 6, 1995 – January 21, 2013

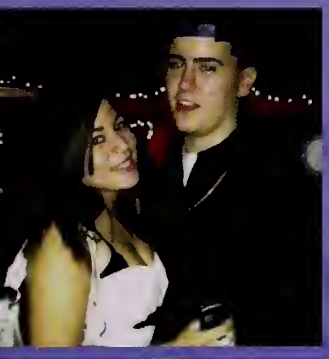

Seniors

two thousand & 13

Brendan J. Ahern
B, Bhern

A huge thank you to Mom, Dad, and Colin for everything you guys have done for me over the years, and to my friends for making these past few years memorable. It's hard to believe that highschool went by as fast as it did, but here's to the future. Good luck to all!

Erik Alatalo

Thank you to my family, friends, and teachers for all of the help and support. The past four years have flown by, but I'll never forget the memories from WHS and the people who made them. Good luck to the class of 2013! "If opportunity doesn't knock, build a door."

Drew Babine

Confrey Bagayao

Daniel Amaral

Peter Ammon

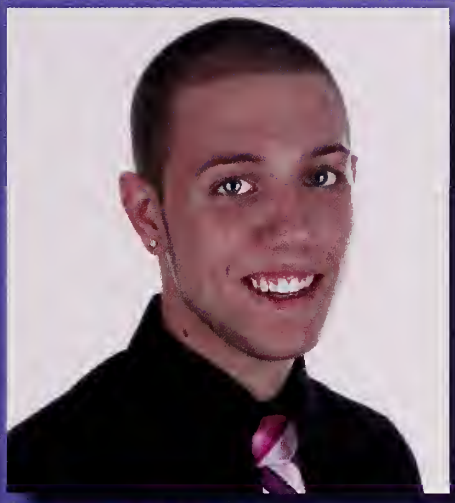

David Arria

Alexander Ball

Michelle Barnes

It has been four incredible years. We were made here. Some of us will run from this place. Others will never leave. But we are here. As we go forth, clutching family and friends, remember that we have a purpose, and we must decide what to do with the time given to us. Sometimes the hardest thing and the right thing are the same. Thank you for this experience. Take care.

Kathryn Barry
Katie

"True terror is to wake up one morning and discover that your high school class is running the country." -Kurt Vonnegut
But seriously, for the memories that will become stories and for making me the person that I am and will become, I thank my family and friends. I could never forget the jokes, songs, and tales that were shared on and offstage, nor would I choose to. :)

Seniors

two thousand & 13

Patrick Barry

Thank you to all my family and friends for all the support. All I can really say about my high school career is EUR' T for the boys of course.

Lauren Bennett

"Don't cry because it's over, smile because it happened." ~Dr. Seuss
Thank you to all of my friends and family for guiding me towards the person I am today. It has been a pleasure to know everyone at Wilmington High and best of luck in the future!

Joseph Bolognese
Joe Bolla

Good luck to everybody in the future, thank you dad for supporting me for 18 years. I would like to dedicate the rest of this to my good friend Joseph Anthony Murphy who died on January 21st 2013. He was a great friend and he loved all of his friends. He was smart,funny,and just a great kid to be around. Joe will certainly be missed by all of us R.I.P. Joe, see you on the other side brother.

Amanda Bonnette-Kim

"Nothing is impossible, the word itself says 'I'm possible'!"
-Audrey Hepburn

Thank you to my family, friends, teachers, and staff for always being there to help me when ever I have needed it! Thank you to all the people I have met through my four years at Wilmington High School for always being supportive!

Brendan Benoit

Kara Bernardo

We finally did it class of 2013! Thank you to my Mom, Dad, Kaileigh and Arianna. Thanks to my friends and thanks to Dan <3. I can finally start on my dream of opening my own bakery!

Jamil Bhatti

Sam Borseti
Sambo

Big thanks to my Mom, Dad, Lauren, and all my friends for being there for me over the last four years. Good luck to everyone in the future. UNO MAS!!

Matthew R. Boutoures
Boots

Thanks to my family and all my friends who have helped me out these past four years. Its been a great ride and good luck fellow classmates...Thank You

Meaghan Bransfield
Branny

Thanks to everybody who has made my high school experience memorable. A special thanks to my family, friends, and teachers who have helped me throughout the years.

"Time you enjoy wasting, is not wasted time" - John Lennon

Laters, baby

Seniors

two thousand & 13

Patrick Brazell

Hannah Briere

A thank you in my senior write up could not begin to express how grateful I am to my family, friends, and teachers for helping me get through high school. To my classmates, I wish you all the best of luck in whatever you do. We made it, guys.
"You have your choices, and these are what make man great, his ladder to the stars"
- Mumford and Sons

John Earl Campbell
Jack

Thank you so much to everyone who has made these past four years of high school so memorable! Good luck to everyone in the future, I have no doubt you will all do great things.
"We let the world know we were here with everything we did. We laid a lot of memories down, like tattoos on this town."
- Jason Aldean

Stephanie Canty
Steph, Stephie

"It is on December nights, with the thermometer at zero, that we most think of the sun."
- Les Misérables

Connor Burke

Kiley Burke

Thank you to my family, friends, teammates, and anyone else over the years that made high school a little easier. Thank you for making me laugh, making me cry, and giving me great stories to tell. Good luck and live a good life. "Let me be something every minute of every hour of my life…And when I sleep, let me dream all the time so that not one little piece of living is ever lost."

David Caira
Big D, Vinny, Big Daddy

I'll never forget my 4 years at WHS. I'd like to thank my teachers, friends, and especially my mom, dad, sister, aunt and grandparents. Special shout out to the football team, track team, goon squad and my fellow Big Men. The last thing I would like to say to my classmates when it comes to their lives out of high school is..."You can so do this" - Mr. Fardy.

James M. Carlin
Jimmy

Thank you to all my great friends, family, girlfriend, teachers, and coaches who have helped make these last 4 years very special to me. DMB.

Bianca Carlson

"Sometimes you will never know the value of a moment until it becomes a memory" -Dr. Seuss
Thank you to all of my friends and family who have been there for me through the last four years and to those who helped me become the person I am today.
Congrats class of 2013, we did it!
"Love you, mean it, never change."
-Ward Dilmore

Allie Carroll

"Do not look back and grieve over the past for it is gone; and do not be troubled about the future, for it has not yet come. Live in the present, and make it so beautiful that it will be worth remembering."

Seniors

two thousand & 13

Gaven Carta

Brooks Carter

Thank you to Dad, Mom, and Cole for all your love and support, you are the best. And thanks to all those who made these past four years unforgettable.
Best of luck Class of 2013.

"None but ourselves can free our minds" - Bob Marley

Janelle Celeste

"Growing up is never easy. You hold on to things that were. You wonder what's to come. Look ahead to what would be. Other days. New days. Days to come." Thanks to my family for always being there for me. I don't know where I would be without them.

Matthew Chiricosta

I'd do anything to relive these four years. Can't believe it's over already. I'd be nowhere if it wasn't for my teachers, coaches, family and friends Im blessed to have. It's been a great ride.

"rise or die trying " - four year strong

Julia Carter

Thank you Mom, Dad, and Kevin for supporting me for the past 18 years, without you I wouldn't be where I am today and thank you to my friends who have made the best memories that I will never forget. Good luck class of 2013.

"We don't remember the days; we remember the moments" – Cesare Pavese

Anthony Castellano
Guido

"Life moves pretty fast. If you don't stop and look around once in a while, you could miss it." - Ferris Bueller. I want to say thank you to my friends and family for everything. Good luck in the future class of 2013.

Brittany Cavanaugh

Thank you Mom, Dad, Steve, Courtney, and Brian for supporting me throughout my whole life and allowing me to pursue my goals. Love you all!

Stephen Ciampa
Stahv

Thank you to my family (especially Mig), my friends (Kendabi, Snape & Blian), and all of the wonderful people who have supported me in my endeavors.

John Cimeno

Wer wartet mit Besonnenheit / der wird belohnt zur rechten Zeit / Nun, das Warten hat ein Ende
Whoever waits patiently / will be rewarded when the time is right / Now, the wait is over.
- "Rammlied" by Rammstein

I'd like to thank Mrs. Estrada, Ms. Fidler, Mr. Lewis, Mr. Indiciani, Mr. Rowe and Mr. Riley for making these four years a good four years.

Alexis Cobb

Seniors

two thousand & 13

Ryan K. Cocca
Cocca

How did four years go by so quickly? So many new friends, so many great memories. As we go our separate ways, I know I will bring along a little of all of you with me. Thank you to my family for helping me through these years. I love you Mom, Dad, Candace and Michael. I am proud to be a Wilmington High graduate. Good luck to all.
-Make your dreams a reality

Steve Colangelo

"As the wars come and go, my soldier stays eternal."
-Tupac Shakur

Emily Marie Colosimo

All I really want to say is how thankful I am for my family and friends who have stuck by me all this time. Without them I would be completely lost. In years to come, everyone should try to experience as much as they can and not to forget that the possibilities out there are endless for us.
"Adventure is out there!" -Up

Brian Colton

"The future does not belong to the faint-hearted; it belongs to the brave."
-Ronald Reagan

Marcus Darnell Cole
Lionel

Best thing about high school was chilling with the crew CR, TW, TM, AM, SC, JW, RC, JR, KM, JM, MH, KT, CG. Going to all the games. Snowball fights in the SPL. Basketball out on the courts. Wiffle ball and bonfires in the summer. Thanks to all my friends and teachers for making high school a time I won't for forget!

Thomas Cole

Cameron Collins
Cam

Thanks for my family and all their support. My friends for all the good times and memories I'll always remember. Good luck to the future of the WHS class of '13.

Michael Colton

Nathan Connors

Joshua Couto

Seniors

two thousand & 13

Cassie Cushing
Cushing, Cush

When I was little I had this idea that life could be perfect. That if you were careful enough, you'd never make a mistake, never be lonely, never be misunderstood, never be frightened, but it doesn't work that way. Life is big and messy, and you just have to climb in it with your boots on and hope for the best.

Stanley Dancewicz IV
Stan, Wesley

Thank you to all of my friends and supporters throughout everything. To all of my teammates it's been a fun four years and I hope to watch some of you in the big leagues some day! I wish all of you good luck in the future and hope to see you all succeed! To all the strings members, L.Y.M.I.N.C. "When all you've got to keep is strong, move along." - All American Rejects

Alexandra Derian
Alex

Thank you to my family and friends for everything you've done throughout the years! I don't know what I would do without your support. Thanks to the basketball team for all of the great memories. We finally made it!

"What lies between us and what lies before us are tiny matters compared to what lies within us." -Ralph Waldo Emerson

Matthew W. Devlin
Matt

I'd like to thank Mom, Dad, Rachel, Paul, Hannah, & all of my friends for helping me on my journey through high school. I can't believe how fast these 4 years have flown by! Congrats & good luck. I'm going to miss you all! "but those who hope in the Lord will renew their strength.They will soar on wings like eagles; they will run and not grow weary, they will walk and not be faint." - Isaiah 40:31

Dhaval Tarun Dave

My last 4 years of HS have been good. I have met new people and I like seeing my friends in the hallway. I always say hi to my friends and feel excited when I see them. I like going out to Emarc to learn job skills. I enjoy going to the Deca competition and receiving an award. I am part of best buddies club and will always keep in touch with my friends after high school.

Mitchell DeAmbrose

I do not know how old you are right now, but I hope today you are exactly where you have always wanted to be.

Ashley DeFuria

Luciano DiMambro

Dylan DiNatale

Dyl

I want to thank my family and friends for all their support and encouragement, I'll never forget these past four years. Good luck to all my classmates in the future. Its been real.

Nicholas DiRienzo

Nick, Nicky D, Nick D

Thank you Mom, Dad, Justin and Alex for being there through the ups and downs, and getting me through every obstacle I've had to face throughout my life. Although I was only here for 1 year, I have had a fun senior year with all of my friends. Everybody dies but not everybody lives, so live everyday like its your last because you are never promised tomorrow.

Seniors

two thousand & 13

Sarah U. Doane
Sahara

I never thought senior year would come to an end this fast, I wouldn't have been able to do it without my friends and family. It's crazy that everyone we all grew up with is starting their own lives in the next few months. Hopefully I will see some of you in the future!

Colin Doherty

Thanks to all my friends and family who have helped me throughout my life to get to where I am today. I wish the best for all my classmates in the future.

Erin Duffy
ERN

"Go that way, really fast. If something gets in your way, turn"
- Charles De Mar, Better Off Dead

Thank you to my friends & Good Luck to everyone with the future!
I love my clan, no matter the distance

Jacquelyn Duffy
Jacqui, Duff

Thanks to Mom, Dad, Paul and Conlin for being supportive during my four years at WHS.I am grateful for my amazing and loving friends; I could not find any better. I loved playing field hockey and softball for WHS. I am lucky to have had bright and passionate teachers. Congrats Class of 2013!
"If you find serenity and happiness, they may be jealous; Be happy anyway."

Rachel A. Donahue

"Go confidently in the direction of your dreams! Live the life you've imagined."
-Henry David Thoreau

Kelly Donnell

Alyson Downs
Aly

Don't live down to expectations. Go out there and do something remarkable.
~Wendy Wasserstein

Kevin Dunfey
Megatron, Dunf

"It wasn't me."- Shaggy. I just wanted to thank my family, friends, and teachers for everything in my great four years here. I had an awesome time and I wouldn't trade it for anything. I would like to especially thank the football and lax teams, the goon squad, and the big men.

Ashley Durfee

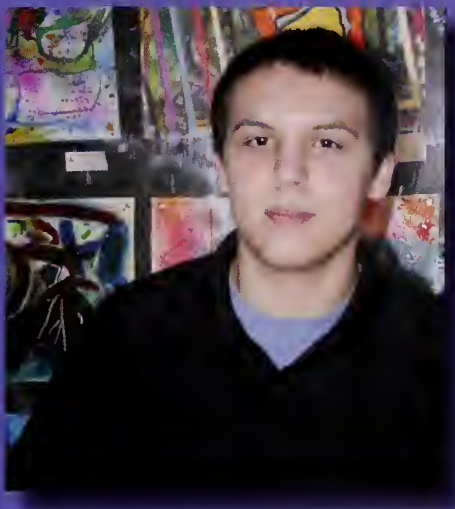

Joffre Durfee
Jeff

Coming to Wilmington 3 days before freshman year started was the last thing I wanted to do. But the class of 2013 quickly showed me otherwise. Thank you guys for giving me such a warm welcome and giving me a great 4 years!

Seniors

two thousand & 13

Janelle Engrem
Nelly

Thank you, to all my friends and family for being there for me, through the years. I love all of you! To my field hockey girls, you are all amzing friends. I love you guys and will miss you next year. "Every new beginning comes from some other beginnings end."
Good luck class of 2013!

Alison Jean Evans

High school has been the best time, and I've spent it with the best friends anyone could ever ask for. Thanks to my family and friends for the greatest memories!

"There's nothing like deep breaths after laughing that hard. Nothing in the world like a sore stomach for the right reasons."
-Stephen Chbosky

Michael Ferrara

Thank you to all of my friends, family, and teachers for providing the motivation and support I needed to not only complete my high school career, but to challenge myself along the way! "Don't be afraid to give up the good to go for the great"
- John D. Rockefeller

Taylor Lee Fletcher
tfletch, taydur, potaytay

Kayla Falter
Vanessa, Nessie

Thank you to my family for supporting me throughout my highschool years. I couldn't have done it without you. I have made friends worth keeping a life time. Even though our friendships have been a rollercoaster ride, we always manage to have a laugh at the end. I love you all and to the rest of class 2013, Good Luck! "These are nights I'll never remember with people I'll never forget"

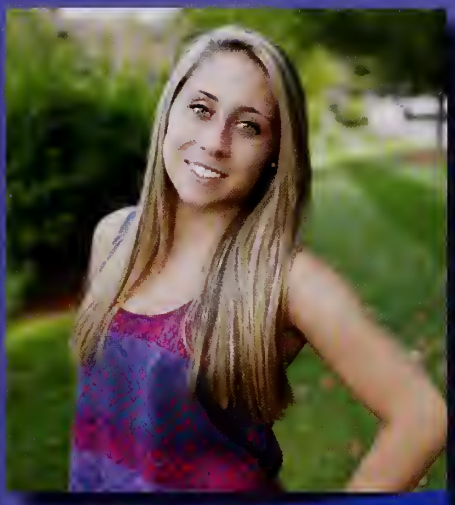

Jane Farrell

Thank you to my Mom, Dad, Patrick, & Ellen for helping me through everything the past four years, I couldnt have done it without them & for my friends for all the good times we've had.
"We couldn't wait to get outside
The world was wide, too late to try
The tour was over, we'd survived."
Good luck class of 2013

Jeffrey Favuzza

Thank you to all my family, friends, teachers, and coaches who made my four years at WHS so enjoyable and memorable. Congratulations and good luck to the entire Class of 2013 in the future!

"A dream doesn't become reality through magic; it takes sweat, determination and hard work."

~ Colin Powell

Daniel Fothergill

Ryan M. Fulkerson
Fulky

It's not who I am underneath, but what I do that defines me.

Ryan Gautreau
Rhino

These last few years have flown by and I want to thank my Mom, Dad, Michael, and Jimmy for all their love & support, and my friends for all the fun we've had together. I couldn't have done it without any of you! "It's the oldest story in the world. One day you're seventeen and planning for someday, and then quietly and without you ever really noticing, someday is today. And then someday is yesterday. And this is your life."

Seniors

two thousand & 13

Alexandra Gemellaro

Thank you to my family, teachers, friends and teammates for always believing in me and making high school memorable. Like everyone said high school flies by, and it truly did. I will always remember all the crazy times I had with everyone. Thank you to everyone who made these past four years the best years of my life.
"Whatever happens, happens".

Scott Gilbert

Alex Girardi

Joseph Giroux
Joey, Mad Dog

Thank you to my family, friends and teachers for all of the support throughout the years.

"Take pride in how far you have come; have faith in how far you can go."
State Champs 2012

Ashley Gillis

"Nothing behind me and everything in front of me, as is ever so on the road."

Delaney Gillis

"Although no one can go back and make a brand new start, anyone can start from now and make a brand new ending."

Jake Gingras

Kimberly Gomez

Colleen Good

Kelly Gordon

Hakuna Matata

Seniors

two thousand & 13

Stephen Halas
Steve

Many thanks to my family, friends, coaches, and teammates who have made this a great last four years. So many good memories. Good luck to everyone in the future.

Cody Halliday

Thanks to all family and friends that have been there for me!

"All the adversity, I've had in my life, all my troubles and obstacles, have strengthened me... You may not realize it when it happens, but a kick in the teeth may be the best thing in the world for you."

-Walt Disney

Andrew Hoang
Hoang

Our lives are made
In these small hours
These little wonders,
These twists & turns of fate
Time falls away,
But these small hours,
These small hours still remain

- Rob Thomas, "Little Wonders"

Ryan Edward Holloran
Holla

"Nobody gets to live life backwards, look ahead, that is where your future lies"

Thanks to my family, friends, and faculty who helped me get through these amazing four years!!

FortheBigMen

Kendra Marie Harrington

"Don't point the blame when you can't find nothing, look to yourself and you might find something, it's time that we sorted out all of the things we complain about...So listen close to the sound of your soul, take back a life we led once before...If it ain't you then who's gonna love you?"

Casey Herra

Thank you class of 2013 for all the memories over the years. Thank you Mom, Dad, Jamie and Kayla for helping me get through the past four years. And thank you papa for always looking down on me I know you would be proud. Best wishes everyone. Stay Classy. Semper Fi.

Lizzy Hill

"Sometimes all it takes is a voice--one voice--that becomes a hundred, then a thousand, unless it's silenced." -Bill Pullman

Special thanks to everyone who's ever been there for me; it really means a lot.

Troy T. Homola

Just want to say thanks to all my family for being there for me and supporting me these past years. To all my friends, its been a great four years. Best of luck to all my classmates in the future.

Christian G. Houde

Thanks to all my friends, family, girlfriend, and awesome teachers who have supported me, inspired me, and motivated me everyday to achieve excellence.

Emma Howland

Remember everyone, "It does not do to dwell on dreams and forget to live"
- Harry Potter

Seniors

two thousand & 13

Megan Howland

The memories made in these past 4 years are unforgettable. Thank you to my friends and teammates for sharing them with me. A special thanks to my mom, dad and sister, Kayla for all the love and support you've given me. I'll never forget my field hockey and softball teammates <3 Good luck and congrats class of 2013!
"Today is never too late to be brand new"
–Taylor Swift

Taylor Howlett

Julie Jewkes

"Most of our life is a series of images. They pass us by likes towns on the highway. But sometimes, a moment stuns us as it happens. And we know that this instant is more fleeting than an image. We know that this moment, every part of it, will live on forever."

Katherine Johnston Johnston

"You can tell how smart people are by what they laugh at."
— Tina Fey
"It eluded us then, but that's no matter—tomorrow we will run faster, stretch out our arms farther.... And one fine morning—So we beat on, boats against the current, borne back ceaselessly into the past."
— F. Scott Fitzgerald

Savannah Hubbard

Thank you to my friends and family who were there every step of the way! Congrats class of 2013!

Wayne Huynh

Thanks go out to my friends and family for the great memories and the good times. Thank you for supporting me and pushing me; I wouldn't be where I am without you guys. Good luck to everyone and may the coming years be met with success!

Eric Jaeschke

Ric, Jazz

Thanks to my family and friends for helping me through these last four years and good luck to everyone in the future. Never forget the CH.

Brandon Keefe

Let's leave no words unspoken, and save regrets for the broken

Jimmy Kendall

I'd like to thank my friends and family for four great years at Wilmington High School. Also I'd like to thank everyone on the wrestling team and the coaches for four memorable seasons that I will carry with me for the rest of my life.

Jacqueline Kennedy

"Life is about not knowing, embracing change, and taking a moment and making the best of it without knowing what's going to happen next." Here's to moving onto the next chapter of my life, without ever forgetting my friends, family, and teammates who have helped me get to where I am today. Thank you Mom, Dad, Colleen, & Ryan for everything you have done for me, I love you!

Seniors

two thousand & 13

Ryan Kennedy

Thank you to my teachers that helped me out and led me to where I am going now. To my friends and lacrosse teammates, thank you for always being there and making my time in high school memorable.

Kaitlin Kinsella

"No love, no friendship can cross the path of our destiny without leaving some mark on it forever." I hope to do a lot with my life, but without my family, friends, and teachers I would not be the person I am today. Thank you for your constant support and guidance. You all have left a mark in my life and contribute to the individual I strive to be.

Rebecca Jean Lodato

"Dream as if you'll live forever. Live as if you'll die today" ~ James Dean
Thanks Mom and Dad and everyone else who helped me get here. I couldn't have done it without you!

Pat MacCorkle
Pmac, Pattymac

Be who you want to be. Do what you want to do. Change what you want to change. No one is going to do it for you. Be your own person. And LIVE!!!

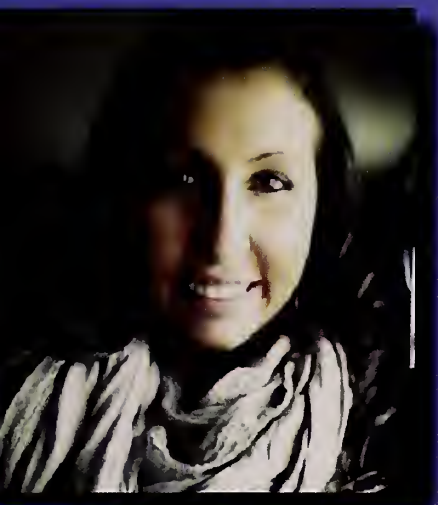

Sarah Kretas

Nicole Ledoux

Congratulations to everyone! I cannot wait to see what the future holds for all of us.
"All of our dreams can come true, if we have the courage to pursue them"
- Walt Disney

Tom Letellier
Tommy No D

Thanks to all of my good friends and classmates who made my four years at Wilmington High very memorable. I can't believe we're sitting here filling out senior write-ups; it feels like it all just started. I wish the best of luck to everyone in the future! Seniors '13. YOLO

Katherine A. MacDougall
Katie, K-Mac

A gentle word, a kind look, a good-natured smile can work wonders and accomplish miracles."
-William Hazlitt
Thank you for unforgettable memories of laughter and friendship. All my love- AS, ED, JE, NC, SS, JW, AD, JS, CM, SS, MM, AS, JR, WHS Girls Hockey Team: "Together, Trust, Intensity, Team, Juice!", FG & DD, Thank you M,D,K,S,N,G,S,D&A for all your love and support!

Justin MacKinnon
Jmack

I just want to thank Mom, Dad, and Dan. Thanks for being there for me these past four years. To all my friends, it's been real. Everyone else, best of luck in your future endeavors.

William A. MacKinnon
Will

"And in the end, it's not the years in your life that count. It's the life in your years."
-Abraham Lincoln

Thanks to all the friends I've made, the teachers I've met, and to all the great people I've come to know over the years.

Seniors

two thousand & 13

Tyler Maffei
Tyler

Do not follow where the path may lead.
Go, instead, where there is no path and
leave a trail.
-Ralph Waldo Emerson

Jacqueline Maga

Darren Mallett

Kelsey Leigh Mangan

The past fours years have been amazing. I can thank my friends and family for making that happen for me. Most of my good memories have been with the same group of people since freshmen year. We have always been there for each other and we have fun anywhere we go. Lastly, I would especially like to thank my parents for always being there for me and believing in me.

Laura Magee

I want to thank my family, friends, and teachers. I couldn't have done it without you! People I've met, choices I've made, and places I've been have brought me to where I am today, looking back I wouldn't change a thing!! Good luck seniors! :) "That it will never come again is what makes life so sweet." -Emily Dickinson "How wonderful it is that nobody need wait a single moment before starting to improve the world." -Anne Frank

Adam Maienza

Jordan Malatesta

"Sometimes the most ordinary things could be made extraordinary, simply by doing them with the right people."
-Nicholas Sparks
Thanks to all of my friends and family for making my high school years the best years!
Good luck everyone. :)

Michael F. Marinella
Goomba

I'm kind of a big deal. I have many leather bound books, and my apartment smells of rich mahogany.

Alexis Marion

Courtney Maroney

Seniors

two thousand &13

Eric Masiello

Emas,E-rek,Senor Dumis, Dumas, Hoomis

Shout out to all my boys you know who you are. Crazy times we've had over these last 4 years and wouldn't have changed anything. Great times at Cracky D's and fun times with the paint cup at my house. Thank you to my family for all the support these past 4 years. "If you can affect the world around you, you can affect the world itself."

Timothy Jordan Masiello

Masi, Mas Mang, Timmy Mas, Mas, Poppa Mas

The best memories I will take from High School are the memories I shared with my b estfriends:AM,CR,SC,TW,MC,JW,RC,GT,AG, EH,CG,MH,KM,TL. Wether it was playing wiff bah on Ryan Field and riding bikes to Eli's, no matter what the memory I will never forget the people who were there for me. I could not have asked for a better group of friends. Shout out to all my Hathaway homies, 2C1V represent

Julie McEvoy

Keith McHugh

Ryan McCarthy

Mark Allen McConologue
Marky Mark

I remember the day I first came here. The date was 9/1/09. On that day I met some new friends, Rich Barry, Martin Bamberg, Michael Murphy, Laurel Pickett, Zack Rosa, Evan Butters. I remember going to the DECA Competition for the first time, the Best Buddies Club, hanging with friends. There have been so many memories, and I'll remember the friends that I have made at WHS.

Andrew McDonagh

"Do not follow where the path may lead. Go, instead, where there is no path and leave a trail." - Ralph Waldo Emerson. Thank you to my family and friends, especially those who live in Hathaway Acres, for helping me enjoy these four years.

Shannon McHugh

Mom, Dad & Shelby thank you for supporting me through everything, and being there for me every step of the way.

"Now is the time for us to shine, the time when our dreams are in reach and possibilities, vast. Now is the time for all of us to become the people we always dreamed of being."

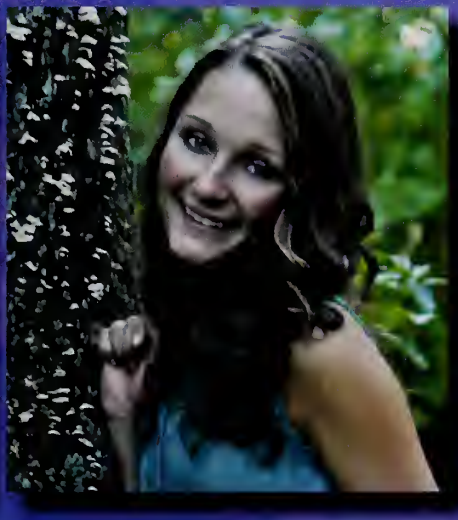

Lauren McKenna

I want to thank Dad, Mom, Katherine, Frankie, and my friends for everything through out the years. I would be nowhere without your support. Thank you to my soccer, basketball, and softball coaches and teammates for all the great seasons and wonderful memories.
Congrats class of 2013!

Nicholas Michelangelo

"Change is coming, can you feel it, calling us into a new tomorrow" -Sugarland
Though the world goes on, the amazing staff and students of Wilmington high school have made sure that these past four years will always be memorable. They say the journey is the destination and this has been an unforgettable chapter. Good luck to everyone in their new journeys.

Seniors

two thousand & 13

Elaine Miranda

Michelle Morello

"The trouble is, you think you have time."
-Buddha

Brian Nazzaro
BNazz

Thank you to all my friends, coaches, my girlfriend Hailee and especially my parents for all their love and support these last four years.
Good luck to the class of 2013, these are the memories I'll have the rest of my life. Special thanks to my best friends: Steve, Joe, Gaven and Feda.

Caroline Nguyen
Cari

I want to say a huge thank you to my mom, dad, family & friends for everything they've done. I have absolutely no idea where I'd be without any of you. This school holds countless memories & I'm glad to have shared them with the Class of 2013. "Don't let anyone ever dull your sparkle."
Best of luck to everyone!

Andrew Morris
Andy Mo, Morris

I just want to thank my family for sending me to Wilmington High, I could not imagine myself in a different place. Also have to thank my friends and classmates for making these four years of high school go by so quickly and making them some of the best years of my life. And lastly thanks to my teammates for four strong years. Hope you all find success in life and make the most of your oppurtunities.

Joseph Murphy

Casey Murray

"I'm quickly finding out,
I'm not about to break down,
Not today,
I guess I always knew,
That I had all the strength to make it through,
Now I believe in me." -Demi Lovato
Thanks to my family and friends.
Good Luck Class of 2013.

Huan Nguyen

Holly Niemiec

I can honestly say that these past four years have been the best of my life, and I have made so many great friends and memories that I will never forget. A special thanks to my mom, dad, and sister for always being there for me. And to my soccer girls, thank you for making my final season truly unforgettable.
We made history.

Francis Norton

Seniors

two thousand & 13

Zachary Norton

Rachel Nussbaum
Nessie

"My thoughts are stars I can't fathom into constellations." -John Green

Melissa O'Donoghue

"I don't know why you say good-bye, I say Hello" - The Beatles

Thanks Mom, Dad, Shannon, and Emily for the support over the last 18 years of my life. I could not have done everything with out you guys. To my friends, old and new, thanks for all the great memories and to all my classmates- we've finally made it!

Cailin O'Flaherty

Congrats Class of 2013! I want to thank my family and friends for all of the great times and being there for me over these last four years. Thanks to my basketball girls for all the laughs- there is never a dull moment. Good luck to all of you in your future! :)
"Believe in your dreams, because dreams are what will carry you through life."
-Anonymous

Danielle O'Brien

"This past year, I've learned that goodbyes will always hurt, pictures never replace being there, and memories, good or bad will bring tears to your eyes, and words will never be able to replace the feelings."

William O'Connor
Billy

I'd like to thank all of my family, friends, classmates and teachers for making my experience at Wilmington High School the best four year period of my life. I wouldn't trade the past four years for anything in the world. Thank you to everyone for the great memories.

Kimberly O'Dea
Kim

I honestly can't believe that high school is over. These past four years have gone by so fast. I want to thank my family for loving and supporting me through the years. To my friends- love you all. Thanks for everything, I don't know where I'd be without any of you! Good luck class of 2013!
"Take a good look around. You may not know it now, but you're gonna miss this."

Jeanette O'Leary

Zachary O'Neil
Zach

I want to thank all of my family, teachers and coaches for always encouraging me to do my best. I will always remember my friends and all the good times together. I enjoyed running track, long days at wrestling tournaments, drama crew and volunteering with Rotary Club.

Pamela Grace Okumura

"Memories take us back,
It's our dreams that take us forward."

Seniors

two thousand & 13

Victoria Oliveira

Serena Ouellette
Rena

Thank you to all the staff and teachers for helping me out these past 4 years. Thank you, my friends, for always being there for me. Wouldn't have gone this far without any of you!

Arthur Papastathis

Jacqueline Parece
Jackie

Thanks to all of my friends and family who have supported me over the years. I will never forget the memories made.

"The world needs dreamers and the world needs doers. But above all, the world needs dreamers who do."

Cam Owens

I want to thank my mom, dad, and brothers for all the support and to my friends and Alex, I'll never forget all of the good times. D2 State Champs! And to everyone else it's been a great ride.

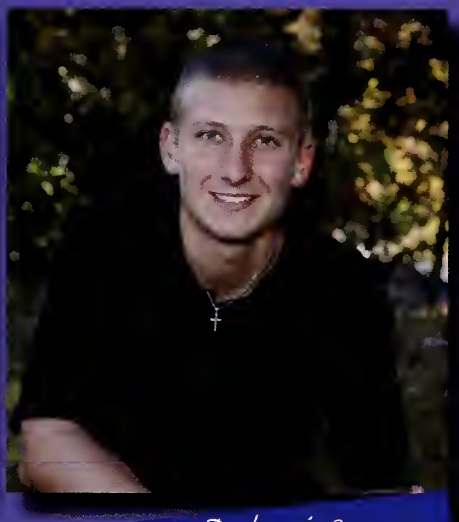

Chris Palmerino

It s sad that high school is coming to an end, but we've made the most of it and I wouldn't trade my time here for anything in the world. So, I'd like to give a shout out to my friends and family. These last four years would have been nothing without you. Its been real.

Michaela Palumbo

Krishna Patel

kippie :)

Farewell peasants :-*

Daniel Pendenza

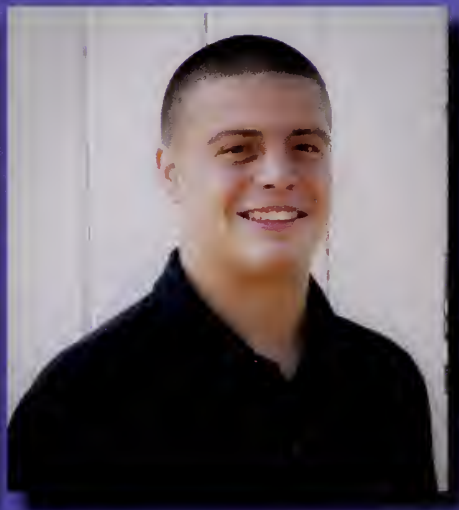

Timothy Penney

Seniors

two thousand & 13

Stephen Petinge

Brian Pickett
Pickett, Prickrell, Lickity

Sorry, I am ilarious. Thank you Mom and Dad, Mike, Casey, Meghan, and Cam

Megan Priem

I am so grateful for all of the opportunities given to me in my time at WHS. Thank you to my family, friends, coaches, teachers, and advisors for helping me become successful. These memories will last forever. Goodbye and good luck, everyone!

Sara Pudvelis

Just want to take this time to say thank you to my family for supporting me and thank you to my friends for always being there. You guys are the best, and I know we're all going to go far in life. No matter where our lives take us, I will never forget our years at Wilmington High School. "Treasure the tears, treasure the laughter, but most importantly, treasure the memories." Best wishes to the Class of 2013!

Matthew Pickett

Keep it real - P

Melissa Pimentel

Brian P. Priem
Optimus Priem

To my friends, family, and classmates: it's been one great journey and I will remember every one of you. These great memories will be with me forever as we make more. Lets tear it up in the real world. Later days.

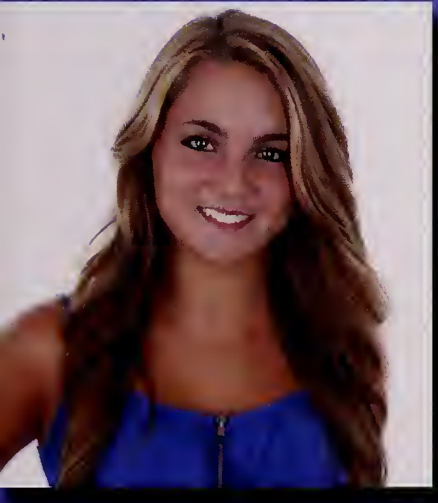

Maria Quilty

"I'm telling you, people. Everyday we wake up is another blessing. Follow your dreams and don't let anyone stop you. Never say never." - Justin Bieber

Nicole Rancati

Eric Randell

Thanks to all my friends and family for helping me get through these past four years. I know I will miss this school, but I am excited to move on.
Good luck to everyone in the future and I'll see you down the road.

Seniors

two thousand & 13

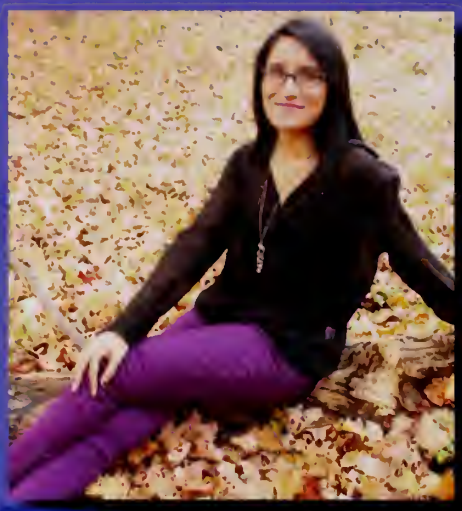

Krishna Raval

"If clouds are blocking the sun, there will always be a silver lining that reminds me to keep on trying."
Thank you to all the people that made these last 4 years unforgettable.

Nathan A. Ricardo
Nate

Thanks to my family and friends. I will never forget all the good memories. Good Luck to the Class of 2013! GO WILDCATS!!

Jacob Rogers
Snake

I'd like to thank my ma and my family for helping get to graduation. It was a process, but hey, c'mahhhn. I'd also like to shout out to my lineys on the ice.
"Gold, Red, Green, Blue, Black. All the way down all the way back"
-Coach Steve Scanlon

Thomas Rossetti

Thanks to my family and friends who have made these last four years memorable. I couldn't have done it without your constant love, support, and encouragement.
"It only takes a split second to smile and forget, yet to someone that needed it, it can last a lifetime. We should all smile more often."

Katelyn Richardson
Katie, K.Rich

Varsity Tennis, Co-Captain of Varsity Cross Country and Varsity Winter Track. You girls have made the past four years playing sports amazing. The Cross Country and Track teams were the best we've ever had. I would also like to thank my band friends for all the years we've spent together, "Wildcat Band Pride."
"Laughter Sparkles like a Splash of Water in Sunlight."

Christina Riley

Jonathan Robinson

Matthew Ruff

Conor Ryan

The best part of high school was just hanging with the crew. Going to the football, bball, and hockey games. Bonfires in the summer, some cornhole, and the pool. Whey ball, Chipolte, Simards. Riding around in the Chevy. Thank you to my family, Mom, Dad, Dunny, Julia. Going to miss chilling with all the Hathaway Homies.
"Looking forward to looking back"

Scarlett Salerno
Scar

"I guess we are who we are for a lot of reasons and maybe we'll never know most of them, but even if we don't have the power to change where we came from, we can still choose where we go from here."
-Perks of Being a Wallflower

Seniors

two thousand &13

Sasha Sarzhevskaya

"If you want to be happy, be."

Daniel Sawlivich

Amy Scott

I would just like to thank my mom and sister for all of the support they have given me over the past four years. There have been a lot of ups and downs and I'm glad I've figured out who my true friends really are. I now have great memories that I will keep with me for the rest of my life. "Failure is simply the opportunity to begin again, this time more intelligently." -Henry Ford

Andrew Sears

There's nothing I'm more proud of than calling myself a Wildcat. A big thank you goes to my family, friends, and to my Wilmington community for all of the support you've given me over these past years. Good luck everybody!

Alexandra Elizabeth Scalfani
Allie

"You must be the change you wish to see in the world" -Mahatma Gandhi

Michelle Scanlan

Unvani Scolastico
Dj Vaughni

I want to Thank my family for supporting me throughout these four years and to the the teachers that guided me to make right choices. To my Father, you have always been there for me throughtout the good and the bad.

' Hard Work is The Key To Sucess'

Michael Semonelli
Mike, Sems, Kuriboh

If you're not willing to look stupid, nothing good is ever going to happen to you.

Amie Serino

"We're all pretty bizarre. Some of us are just better at hiding it,that's all" - Breakfast Club

Thank you to my friends and family for always believing in me. Good luck to the class of 2013.

Jennifer Sferrazza
Jenn

"Every story has an end, but in life every ending is just a new beginning."

To my mom, dad, Paul and Scott, thank you for loving me and always supporting everything I do. To my friends, thank you for always being there and keeping my life interesting. Good luck to the class of 2013 in the future.

Seniors

two thousand & 13

Zach Shepard
Zach, Shep, Sheppa, Shepard

You miss 100% of the shots you don't take.
Look at nothing, See everything.

Anna Elizabeth Siegel

Congrats everyone, we finally made it! I could not have picked a better group to spend these past four years with :) Thank you to all of my family, friends, and the faculty.. You're the best!
"We gave everything and then graduation came and our dreams called our names. With broken hearts we moved on with our lives, for the first time." -Kenny Chesney

Christa Sirignano

Alyssa Smalley

"Imperfection is beauty, madness is genius and it's better to be absolutely ridiculous than absolutely boring." - Marilyn Monroe

Allie Silva

I just want to thank my family and friends for helping me make the best of these past four years, love you guys! Congrats class of 2013, we did it!!

"Memory is a way of holding onto the things you love, the things you are, and the things you never want to lose." -The Wonder Years

Michael Silva

Sam E. Silva

These past four years at WHS I have created memories and friendships that will last a lifetime. I want to thank my family and friends for supporting me and helping through both the good and the bad. Though these high school years flew by, I know it leads to bigger and better things. Good luck to my fellow classmates. I hope that you all accomplish the goals and live life to the fullest.

Michelle N. Soel

"Don't aim for success if you want it; just do what you love and believe in, and it will come naturally."

Thank you to everyone who has loved and supported me throughout these past four years. My days at WHS will never be forgotten.

Jimmy Stein

Stein, Iron Arm, Oliver

Thank you to my family and friends for being there for me. I would not have gotten anywhere if it weren't for them. Had my ups and downs but overall, these four years have been great. I hope to see everyone in the future! To all of my coaches, thank you for the opportunities to play on your teams and giving me the chance to make myself known. Improvise, Adapt, Overcome

Joleen Stygles

We made it! Good luck to everyone, it's been a great 4 years. High school has brought some great memories that I will never forget. Thank you to my family and friends for supporting me and always being here. "It's time to begin, isn't it?
I get a little bit bigger, but then I'll admit,
I'm just the same as I was,Now don't you understand,That I'm never changing who I am"
-Imagine Dragons

Seniors

two thousand & 13

Daniel Sullivan

Mike Sullivan

That's the way she goes, boys. Sometimes she goes, sometimes she doesn't cause that's the way she goes.

Jonathan Thai
Jon

Life is an experiment where you don't fail, you just find various ways that don't work out the way you expected.

Melissa Tonra
Missy, Melvin

I can't believe high school is really over. Thank you to my family for putting up with me these past four years. To my bestfriends: I will never forget all the memories we made. I love you guys, always and forever<3 congrats class of 2013 and good luck everybody!

Shawn D Surrette

Amazing and quick four years thanks to great friends, wonderful teachers/coaches! I've had such great experiences in the classroom and on the field under the lights! Very personal thank you to the Wildcat football team, you've been my brothers these past four years! Thank you!
"March 16th, 2012: Love"
"December 16th, 2008: Death"

Cameron Sweeney

Kristen Tavares
Kris

Over the past four years I've made so many amazing memories with friends that I will never forget. I want to thank my family and friends for supporting me through it all. Good luck to everyone!
"Little moments attach themselves to other little moments and collect into big dreams. We become what we experience."
— Miley Cyrus

Joanna Torres
Joan

"Those who stand for nothing fall for anything." – Alexander Hamilton
Thanks to all the classmates that have made my high school career great, especially APUSH, WHAP, and mis amigos in AP Spanish. Stay committed and work hard. Good luck in all of your future endeavors, and don't forget to be nice to nerds!

Erin Trodden

"Be yourself; everyone else is already taken." — Oscar Wilde

Gianna Tummino

"Believe in yourself and all that you are. Know that there is something inside you that is greater than any obstacle."
I wouldn't know where I would be without my true few & amazing family, thank you for always supporting me throughout the 4 quickest years of my life.
Rest In Peace 5/31/12

Seniors

two thousand & 13

Stephen Valenti

Band 9,10,11,12; Band Equipment Manager 11,12; Band Executive Board 12
Environmental Club Publicity Director/ Webmaster 10,11,12
Local Heroes Club Publicity Director/ Webmaster 11,12
Teen D.R.I.V.E. - Ms. Deacon
School Advisory Council 11,12 - Mr. Tracy
WCTV - College Media Production

Kelly Valletta
Kel, Books, VALLETTA

High school has seriously been a blast. To my best, love you all<333 ;-* Through everything, we've sure made the most of these past four years. Nana, thank you so much for all that you've done, you have no idea how appreciative I am. Good luck class of '13, its been real.
"Sometimes you will never know the value of a moment until it becomes a memory."

John Walsh

Ryan Walsh

Sabrina Veloza

Tyler Vibert

Thank you to all my family and friends that have helped me this far through life. Here's to the next step.

Blake W. Walker
Big Cat, Bill

How we doing WHS? I want to thank my family and friends for supporting me through these four years of high school. I would like to thank the crew for being ilarious. Keep chuggin along. YEE YEE!!!!

Paige Marie Ward

"You are who you are, and in the end, if you dont believe it then no one will"
Thank you to my family and Friends who have stuck with me these past 4 years. It's been real, and most certainly rough.. But we finally made it. Seniors 2013!! Good luck to everyone in the future!

Peter Warren

"To give anything less than your best, is to sacrifice the gift." - Steve Prefontaine
I really enjoyed my high school years and will never forget the times and friends I have had. I wish all the best to everyone in college and their rest of their lives.

David Weaver

Seniors

two thousand & 13

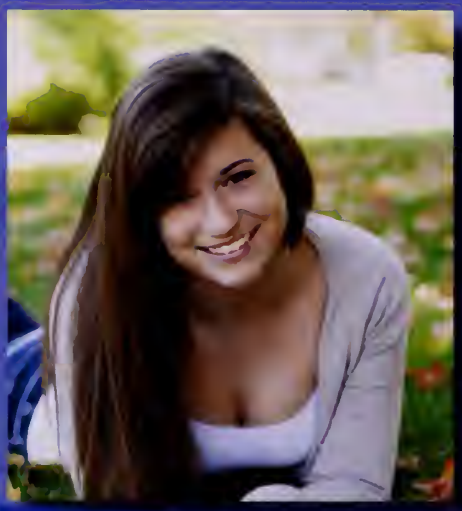

Jessica Weeden
Jess

"I don't regret any of the decisions I've made in my life. Because with every choice I've made, I've learned something new." I want to say thanks to all of my friends and family for dealing with my crazy, awkward self these past 12 years. I know I'll always remember this amazing chapter of my life, so thank you to everyone who was a part of it!

James Wilkinson

Thanks to all of my classmates and friends out there that have made these four years at Wilmington High a great experience. Shoutout to all my teammates I've had, its been real ballin with you all in the final years of the gym. Best of luck to everyone in the future, follow your dreams.
Seniors '13

Tim Woods
Woods

Too many good memories with a lot of good people. Had a lot of good friends over the four years but always had my main boys with me who always had my back. I will never forget the teamates I played with on every team. The good times I shared with everyone will always be remembered. Also want to thank my parents for pushing me to be my best. Good luck to everyone and peace out y'all.

Brittany Lyn Zaccagnini
Britt

Four years that I will never forget! I would like to thank my Mom, Dad, and Gianna for always supporting me, I truly appreciated it and I love you. To my bestfriends we will always be 18 and crazy; forever and a day! In four years I've made memories that will last a lifetime. Congrats class of '13, we made it! "We'll laugh about the old days and catch up on the new, I'll see you when I see you, and I hope it's someday soon"

Brandon Wong

Kimberly Woods
Kim, Kimmi, Woodsie

These past four years have just flown by. I want to thank the teachers I have had who helped me reach where I am today. I especially want to thank the friends that I have kept and the friends that I have made throughout high school! Whether in sports or in class you guys have always been there for me! Good luck to everyone on where you end up in the future!

Michelle Woods

These past four years have been amazing and I wouldn't change a thing. I have made great friends that I know I will have for a long time. I will never forget my teammates. Thank you to my family for supporting me in everything I have done; I love you! I have created so many memories and I am looking forward to creating many more! Best of luck to everyone!

Marco V. Zappala

I want to thank my family and friends for a great four years. To all my friends we had some great times that I will never forget and I wish everyone goodluck in the future.

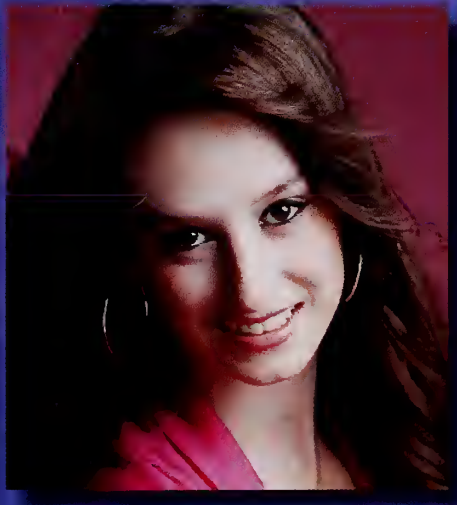

Rachel Zeppi

"I'd rather be hated for who I am, than loved for who I am not."

I'm so grateful for all of the amazing friends I've made in high school, and thank you all for your support and acceptance.

Ling Zhong
Linger, Lingy, Poo, Ling-Ling

"Love is a condition in which the happiness of another person is essential to your own."

Thank you to my extraordinary family, friends, and classmates for teaching me this valuable lesson. These years have truly been the best and most memorable years of my life.

superlatives

two thousand & 13

best all around

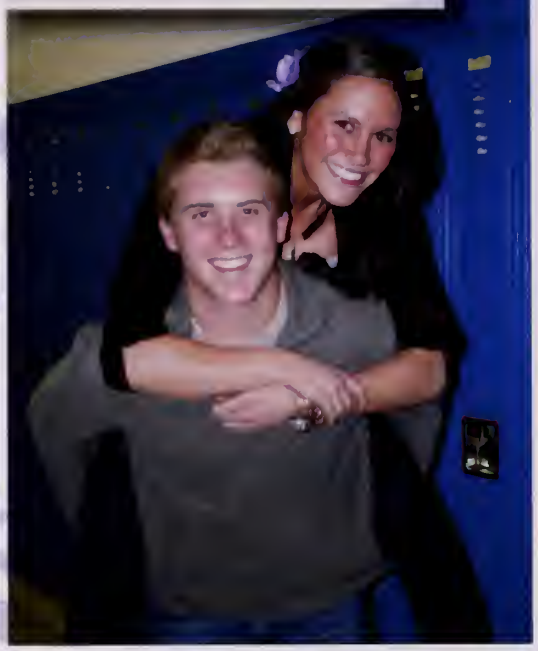

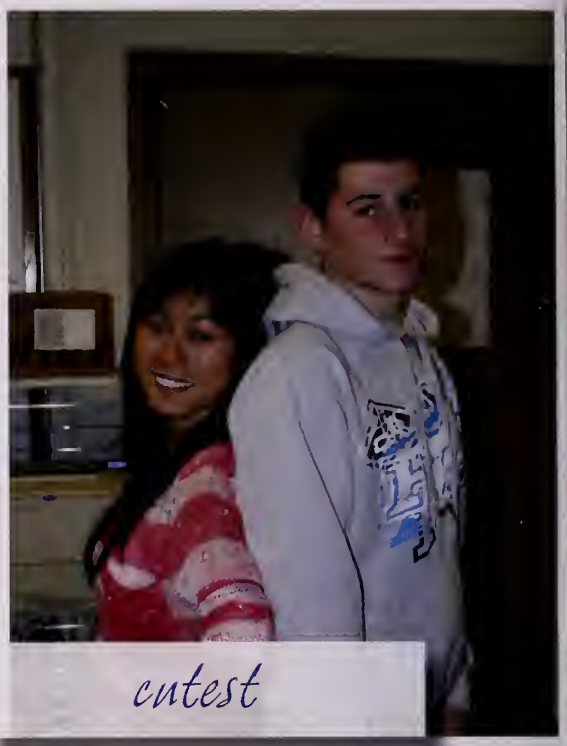

cutest

most school spirit

Best All Around *Brendan Ahern and Anna Siegel*
Cutest *Ling Zhong and Alex Girardi*
Most School Spirit *Megan Priem and Pat Barry*

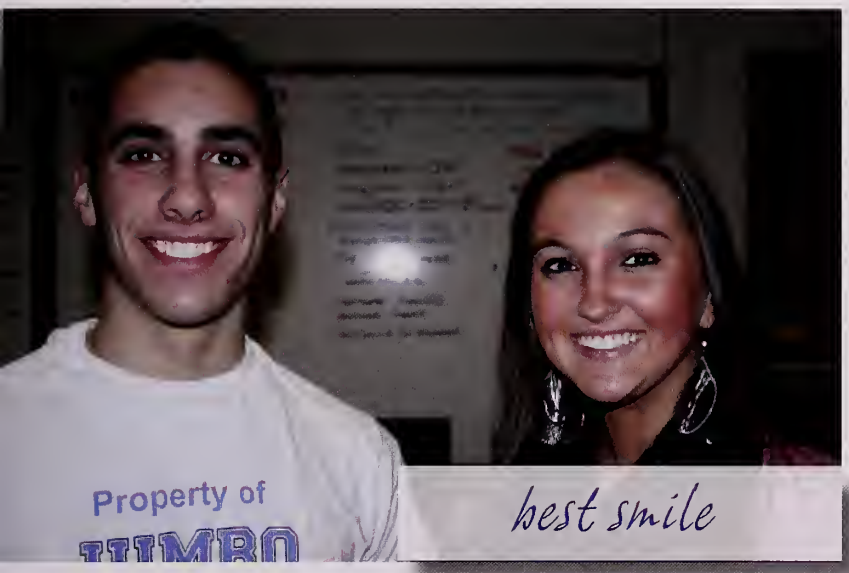

best smile

most talkative

best dressed

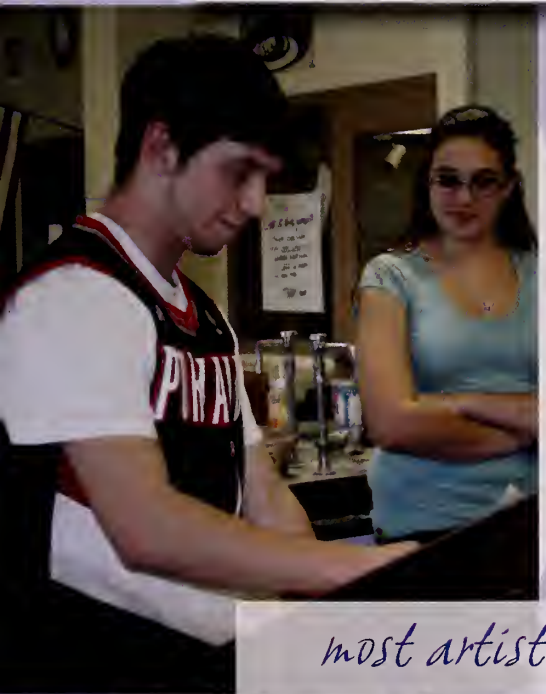

most artistic

Best Smile *Sara Pudvelis and Jeff Favuzza*
Most Talkative *Jackie Parece and Dan Pendenza*
Best Dressed *Hannah Briere and Andrew Hoang*
Most Artistic *Vyctoria Oliveira and Sam Silva*

superlatives

two thousand & 13

best personality

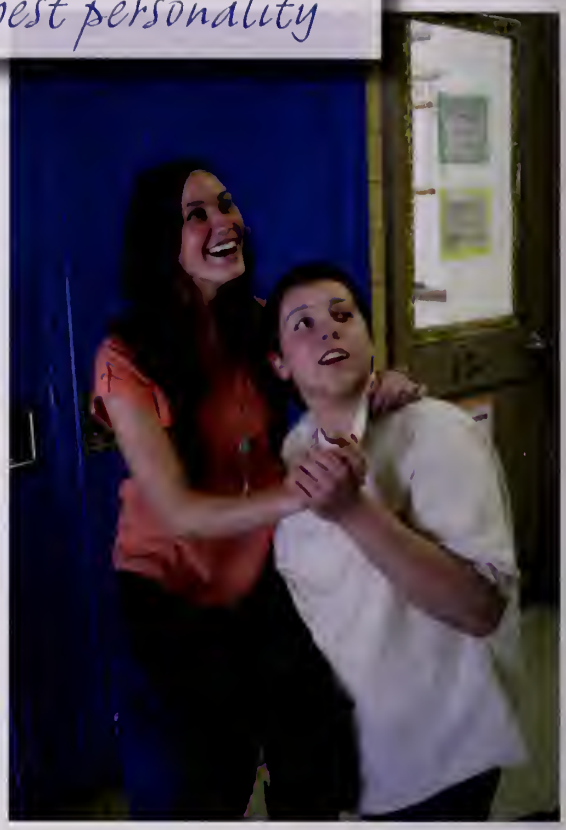

best eyes

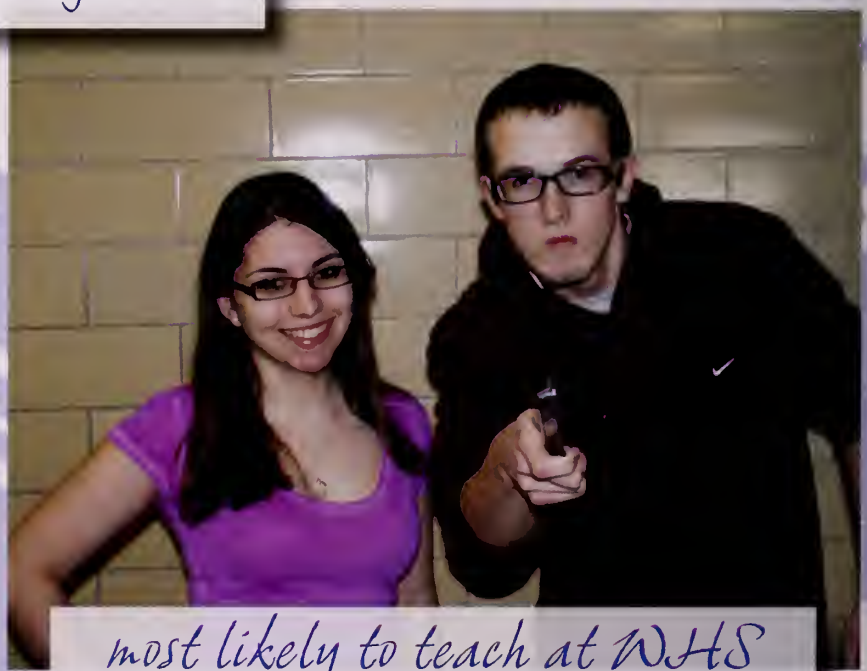

most likely to teach at WHS

Best Eyes *Kristen Tavares and Matt Chiricosta*
Best Personality *Anna Siegel and Dave Caira*
Most Likely to Teach at WHS *Michelle Soel and Pat Barry*

best friends

best laugh

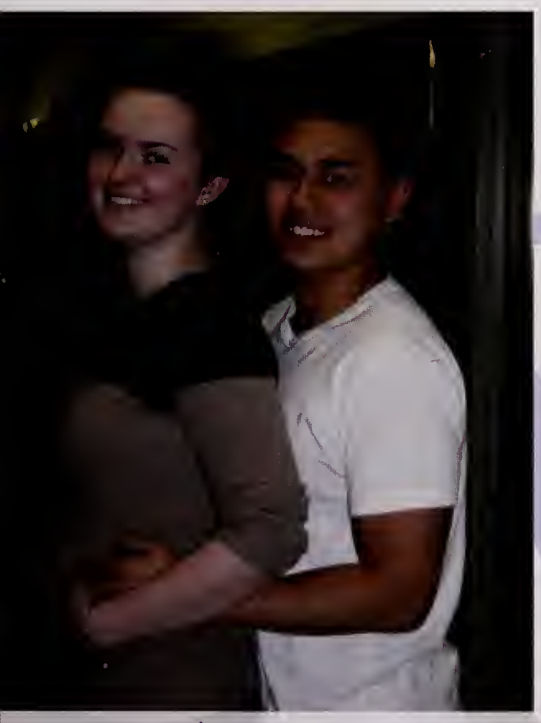

most likely to succeed

best musician

Best Friends *Jackie Kennedy & Megan Priem*
Zach O'Neil and Nathan Ricardo
Best Laugh *Michelle Woods and Darren Mallett*
Best Musician *Stephanie Canty and Connor Burke*
Most Likely to Succeed *Kaitlin Kinsella and Wayne Huynh*

superlatives

two thousand & 13

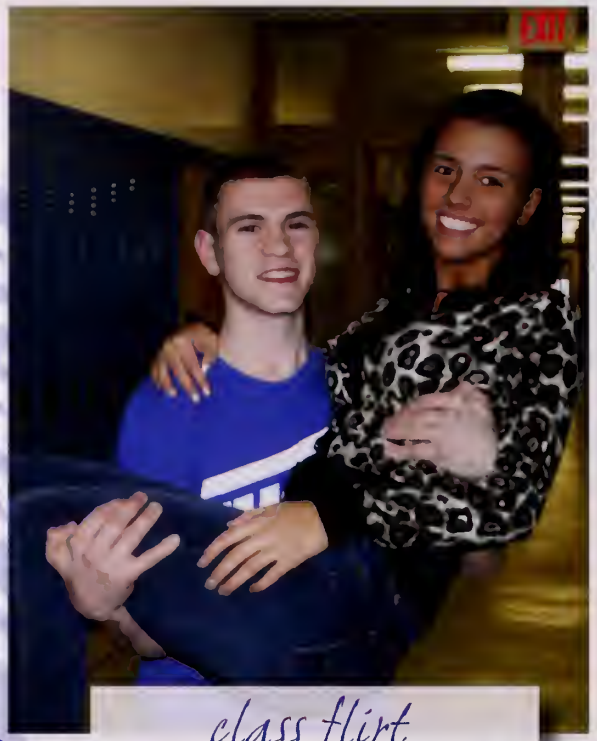

class flirt

best hair

Class Flirt *Taylor Fletcher and Tyler Vibert*
Best Hair *Maria Quilty and Andrew Hoang*
Class Clowns *Kelly Valletta and Cam Owens*
Most Likely to End Up on Broadway
Nicole Ledoux and Connor Burke

class clowns

most likely to end up on broadway

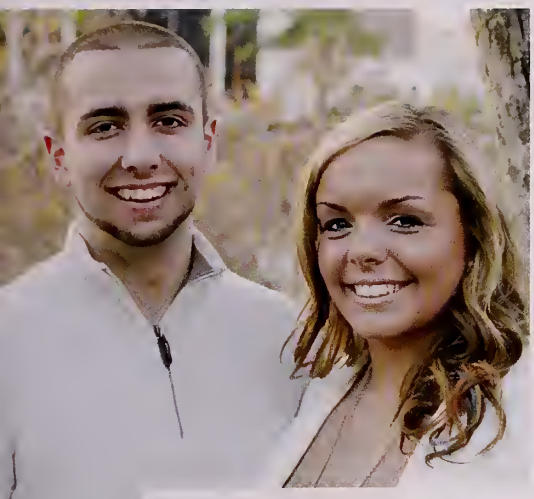

Class Couple *Taylor Howlett and Tom Letellier*
Most Athletic *Holly Niemiec and Colin Doherty*
Best Car *Julia Carter and Anthony Castellano*

class couple

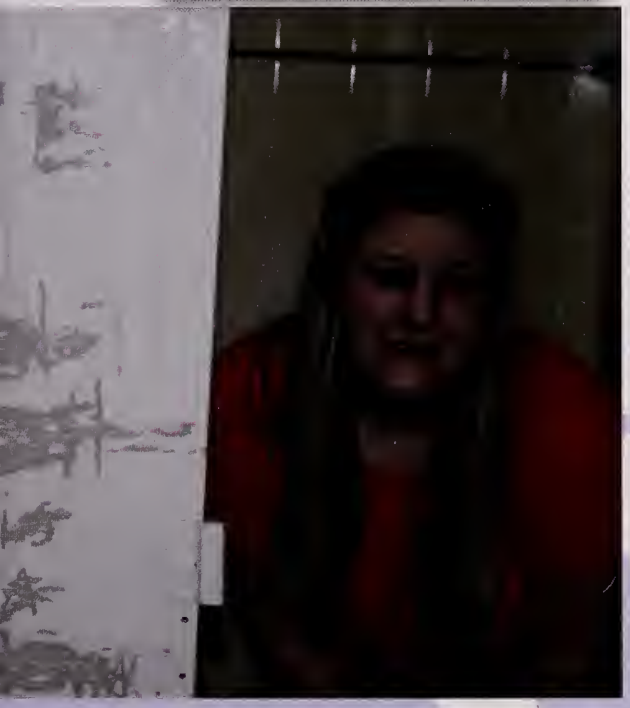

most athletic

best car

events s

ction

junior prom 2012

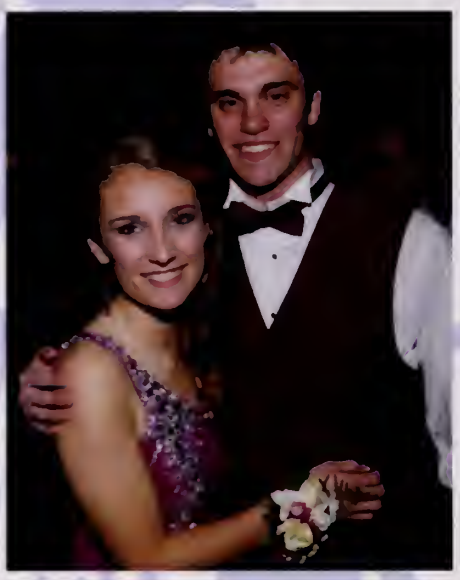

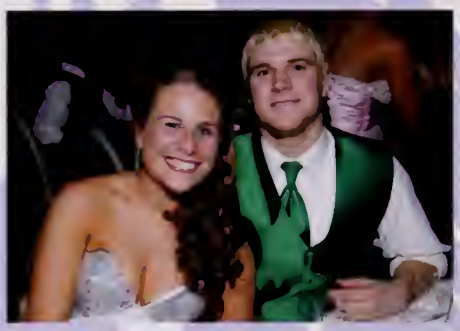

On a rare but much welcomed warm March day, the junior class of 2013 finally had their chance to put on their formal wear and attend their first prom together. Held at Hillview Country Club, the juniors rolled up in style, with limos and cars filling up the parking lot. The star studded, night sky theme made everyone shine their brightest, and there was a glow in the room. The night went smoothly, with everyone lined up for pictures, or out on the dance floor, showing off their moves. The night was capped off with the presentation of the prom court and King and Queen, won by Sam Borseti and Holly Niemiec. The night was a success by all and was a great way to start the spring!

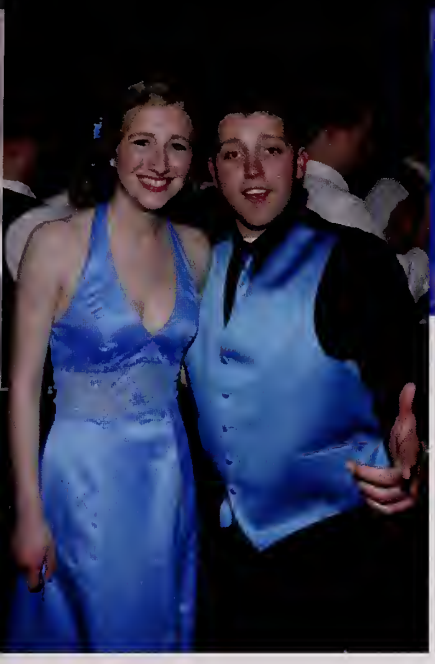

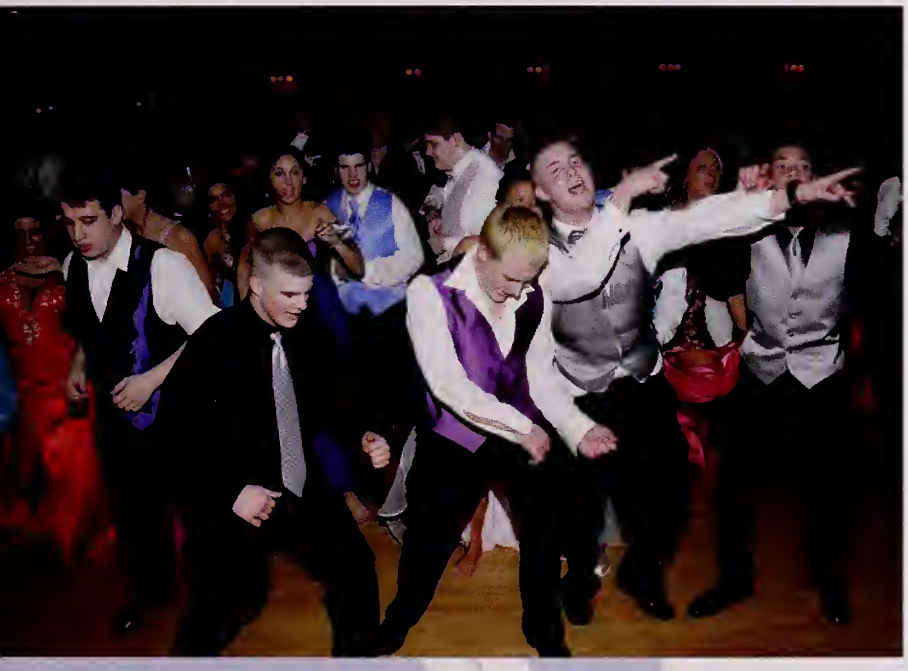

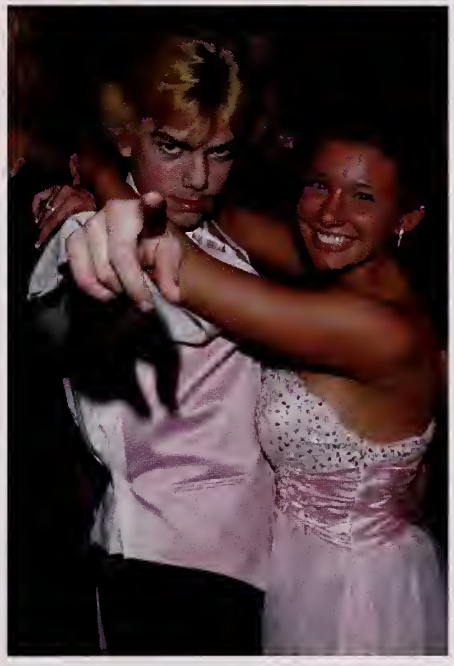

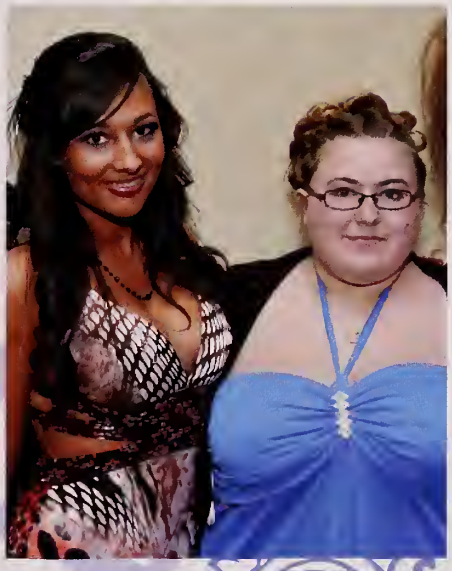

homecoming 2012

As the 2012-2013 school year started, the students at WHS started to get into the swing of things. September rolled around, and with it, Homecoming. Held on a Saturday, it gave the fall athletes a chance to finish up their practices before coming to the dance, and other students time to prepare for the night ahead! The gym filled up quick, with the majority of the students in attendance. Whether it was dancing under the spotlight, the circle that formed for the Dougie, or the presentation of Kim O'Dea and Arthur Papastathis as the Homecoming King and Queen, this years Homecoming was one to remember.

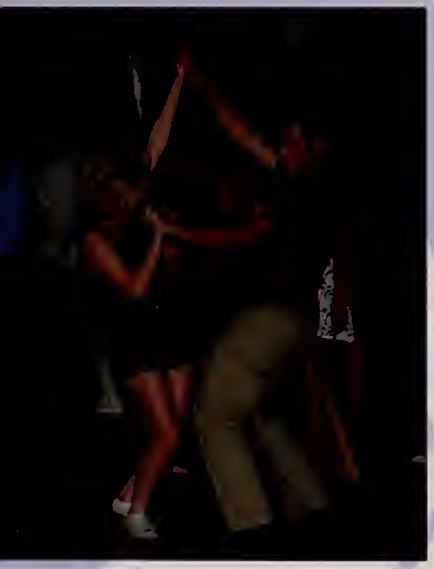

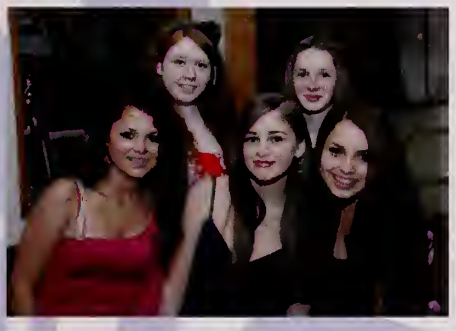

spirit week
class day

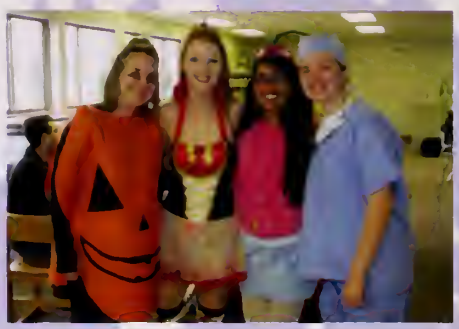

The first day of Spirit Week rolled into town with the student body pumped up and ready to go. The seniors got creative with their costumes, as their theme was costume/Halloween. iParty was used to its full advantage this year for sure, with the halls of WHS resembling a cartoon metropolis. The juniors showed up as TV characters, both the known as well as the more obscure characters. The red carpet was out for the sophomores who showed up as celebrities, dazzling their peers with their appearances. Finally, the freshmen showed up dressed as their dream job, with many outstanding costumes and ideas. The first day of Spirit Week started off with a bang, a preview of what was to come.

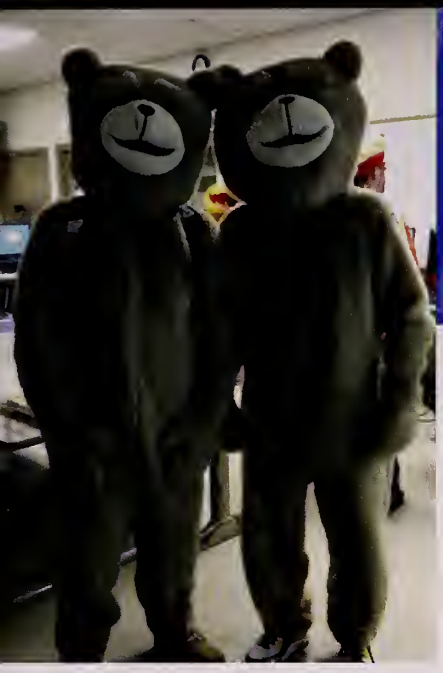

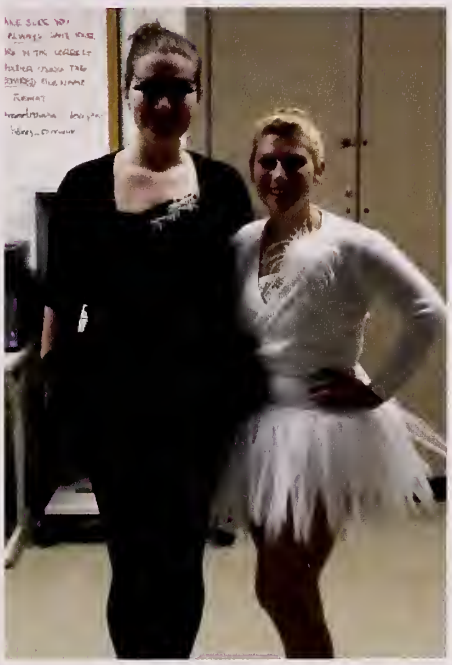

spirit week

military day

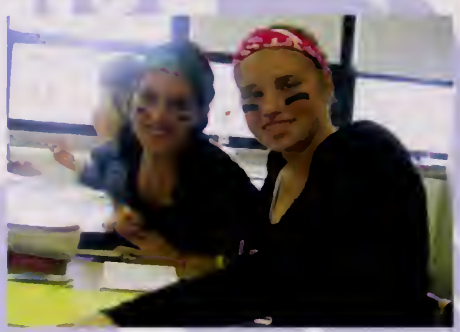

On the second day of Spirit Week, students at WHS showed their support for the brave men and women of our United States Military by wearing military memorabilia and gear to school. Commandos and sailors alike roamed the halls all day, keeping our school safe from any outside intruders. As well as military uniforms, some students wore peace clothing, expressing their desire for the safe return of our soldiers back home. Either way, students showed their patriotism and supported their country and their community.

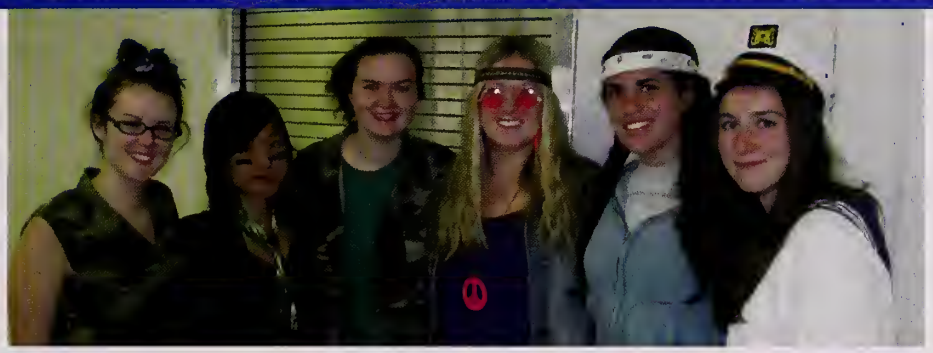

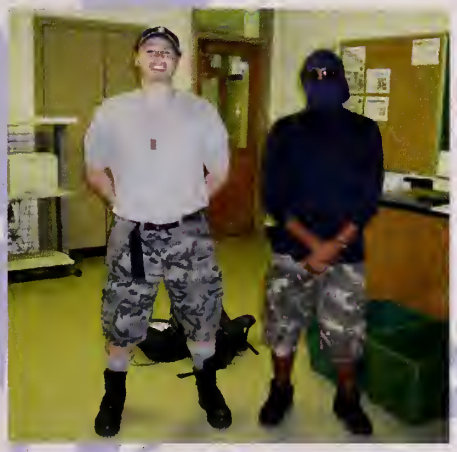

spirit week

sports day

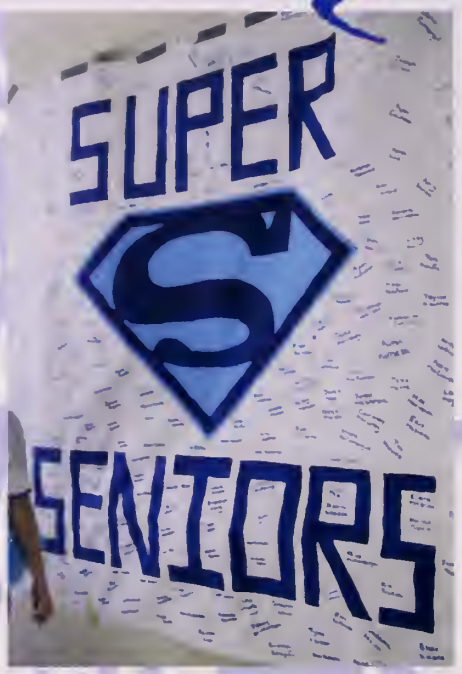

With Spirit Week halfway to the end, Sports Day was upon the school. Jerseys, t-shirts, and equipment galore could be found throughout the building. The creativity was off the charts this day, with students exploring every avenue for a new idea. From the Quidditch team on the common, to the world class cyclist, to the boxers and pro sports players, it is safe to say no stone was left unturned. Everyone gave their all on this day and made it a fun, creative, and spirit filled day.

CELTICS
34

adidas
301

2015
WHS
PRIDE

spirit week

blue & white

As Spirit Week came to a close, they saved the best for last. Blue and White Day. Arguably the biggest and craziest day in everyone's high school career, this year's Blue and White day proved no different. Face paint could not be found in stores for a 10 mile radius, and blue and white beads were a hot commodity. The students left nothing behind them, painting faces, making shirts, and wearing multiple shirts and socks. The culmination of the day ended with the Pep Rally in the gym. Students filed in with the band playing the fight song in the background, arranging themselves by class on the bleachers. Mr. Tracy delivered a speech that got the crowd going, and the cheers of each class were the loudest they've been in years. The rally ended with the famous roller coaster of each fan section, with the seniors edging out the other classes with their performance. For the seniors, it was a great way to end their final Spirit Week, and for the other classes, it was a preview of much more to come!

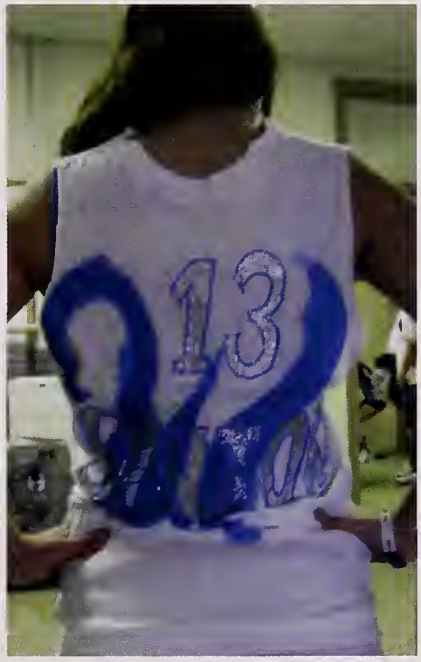
13

senior photo

"The greatest thing in the world is not so much where we stand, as in what direction we are moving."

mr. & ms. whs

This year, Brendan Ahern, Jack Campbell, Erica Mullaney, Megan Priem and Craig Smith competed for the title of Mr. and Mrs. WHS Contestants were judged in several different categories, including formal wear, talent, their school spirit, and an interview. Hosts Mike Semonelli and Chloe Castellano did an amazing job entertaining the crowd during intermissions and introducing the contestants. Performances ranged from renditions of A Whole New World from Aladdin, Breakin' Free from High School Musical, and Gangam Style, as well as dance routines and A Cappella singing. After a faculty vote, junior Craig Smith and senior Megan Priem were crowned Mr. and Mrs. WHS.

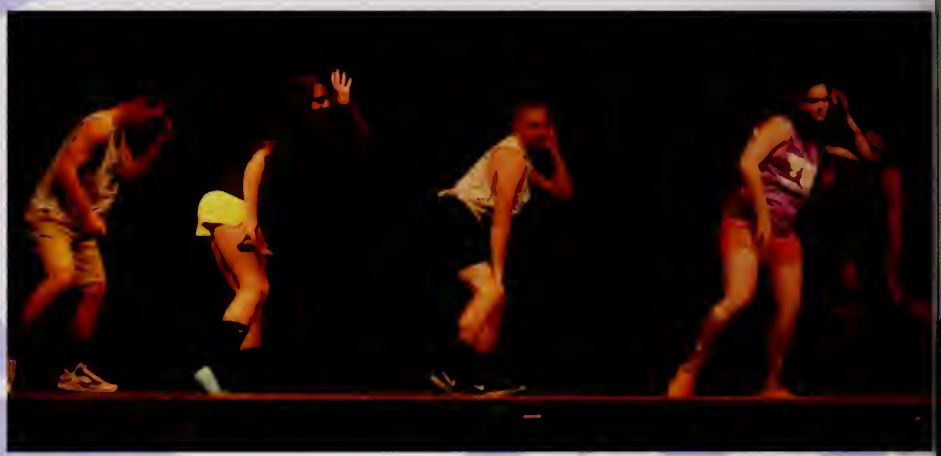

YOLO

FIGHTER

MR. WHS

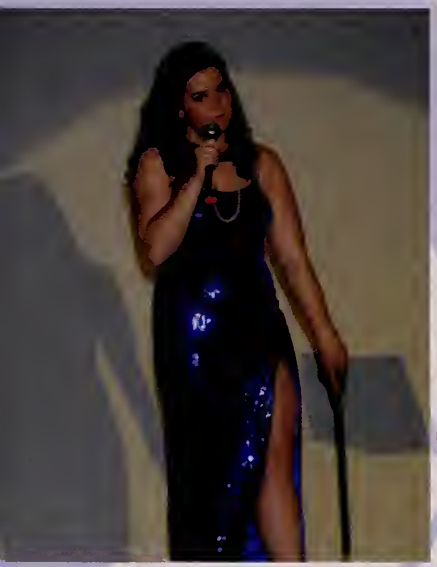

prom fashion show

As the winter comes to a close, the spring blooms into one of the most exciting times at the highschool: prom season. To start things off right, the senior class hosted the Prom Fashion show, an opportunity for seniors and juniors to showcase a few of the newest styles and designs. It gave some the chance to wear something they wouldn't normally wear to a prom, diversifying the looks of the "models". The students loved the chance to wear the dresses and tuxes, and were excited to showcase their signature move. The night was a success, with the senior class raising money for future events!

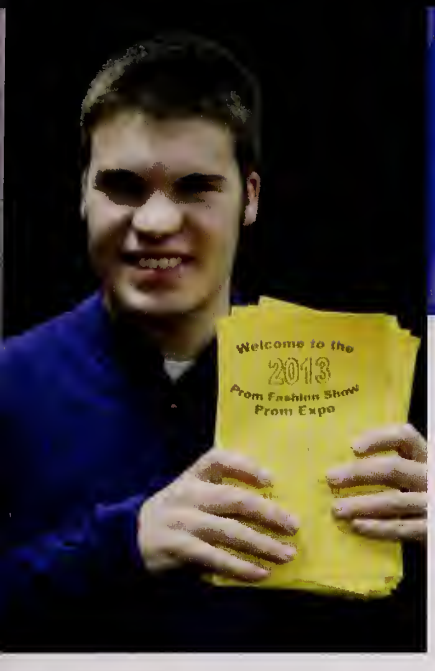
Welcome to the
2013
Prom Fashion Show
Prom Expo

julius caesar

The WHS Lamplighter's Drama Guild presented William Shakespeare's Julius Caesar as their fall production. The cast and crew worked very hard preparing for the play, and it definitely paid off. They took on the daunting cast of Shakespeare brilliantly, and the play really showcased their talents, taking the audience through the life and betrayal of Julius Caesar by one of his closest confidantes, Brutus. Actors did a truly amazing job and impressed the crowd with their abilities. From the set, to the actors, to the crew and directing, the fall production ended up being a huge success and great show.

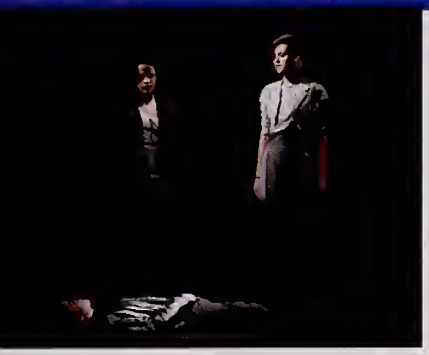

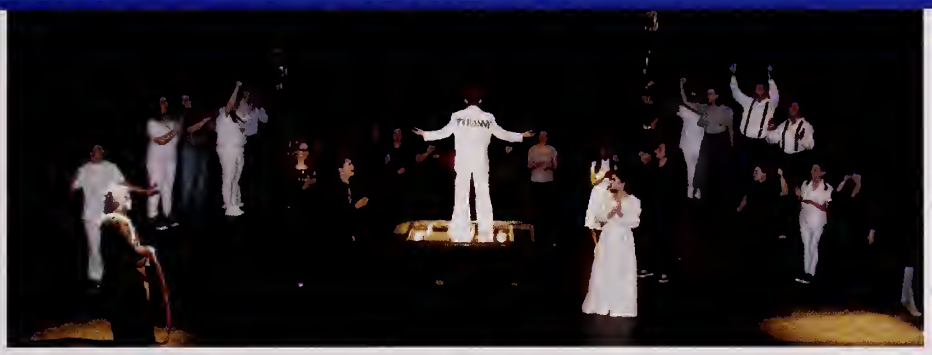

LOVE

faculty

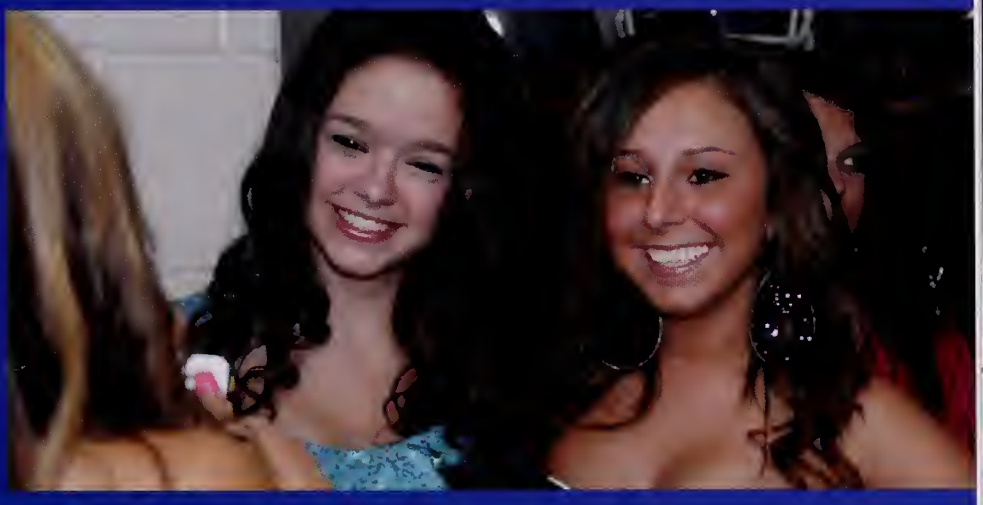

& underclassmen

faculty & staff

Eric Tracy
Principal

Dennis Mahoney
Assistant Principal

Christopher Phillips
Assistant Principal

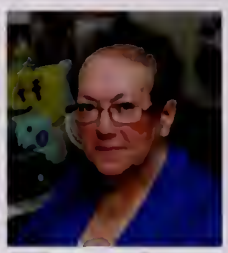

Mary Lou McManus
Main Office Secretary

Cindy Tsoukalas
Main Office Secretary

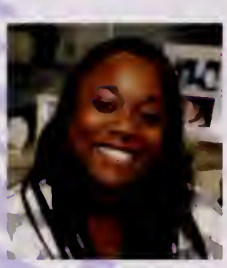

Erica Thomas
Guidance

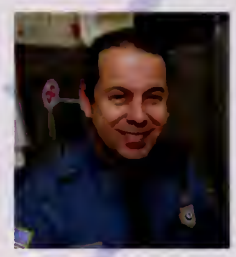

Brian Gillis
School Resource Officer

Kathy Macklis
English CTL

Lisa Bellavia
English

Marissa Bortone
English

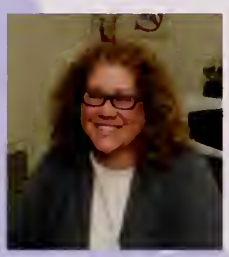

Claire Hitschler
English

Joseph Kleponis
English

John Lewis
English

Mia Parviainen
English

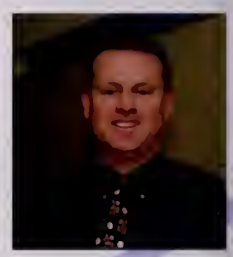

Brian Carr
Social Studies CTL

Michael Maloney Jr.
Social Studies

Christopher Randall
Social Studies

Kevin Riley
Social Studies

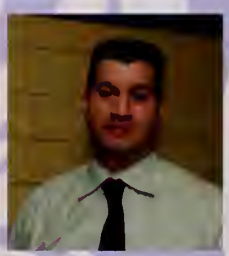

Mark Staffier
Social Studies

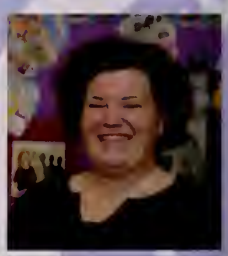

Maura Tucker
Social Studies

two thousand & 13

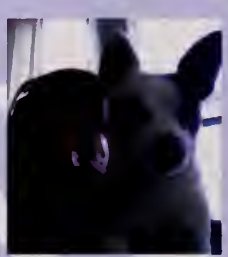

Thomas Kenney
Mathematics

Megan Mandeville
Mathematics

Richard Rowe
Mathematics

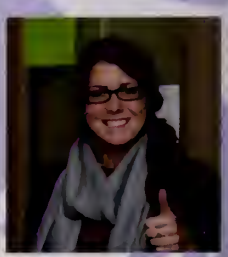

Meghan Sheehy
Mathematics

Marie Cahalane
Guidance CTL

Susan Murray
Guidance Secretary

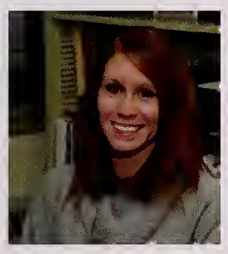

Laura Caggiano
Guidance

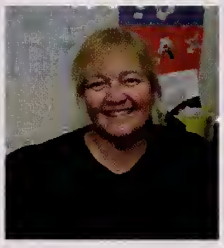

Maureen O'Mara
Guidance

Jessica Rugo
Guidance

Catherine Daley
English

Lisa Desberg
English

Maureen Dolan
English

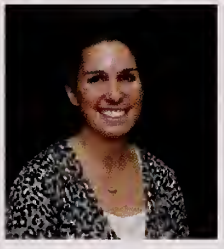

Meghan Estrada
English

Maura Gillis
English

Matthew Hackett
Social Studies

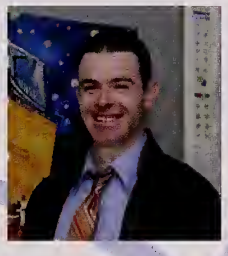

Michael Jones
Social Studies

Tracey Kassin
Social Studies

Michael Kinney
Social Studies

Stephen Lynch
Social Studies

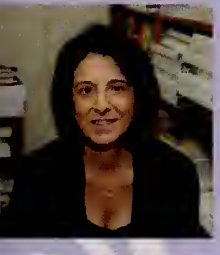

Linda Peters
Mathematics CTL

Jaclyn Dalessandro
Mathematics

Tara Ettinger
Mathematics

Victoria Green
Mathematics

Mindy Isabelle
Mathematics

Mary Sullivan
Mathematics

David Sundberg
Mathematics

Kylie Sundberg
Mathematics

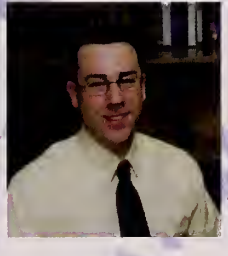

Paul Monaco
Science CTL

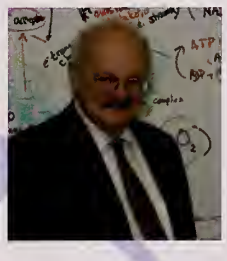

Richard Fardy
Science

faculty & staff

Michelle Hooper
Science

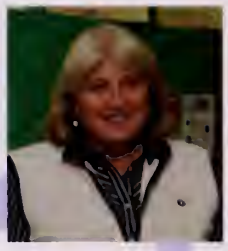

Brenda Marcoux
Science

Teresa Marshall
Science

Dawn Martell
Science

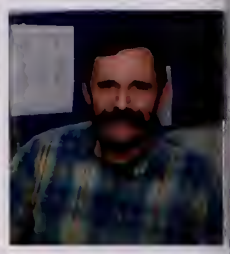

James Megyesy
Science

Joyce Beckwith
Foreign Language CTL

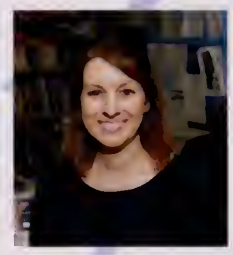

Meghan Burns
Foreign Language

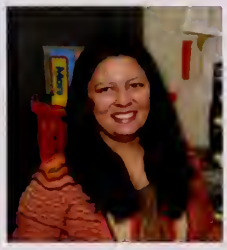

Wendy Cahill
Foreign Language

Laura Efron
Foreign Language

Chanel Garcia
Foreign Language

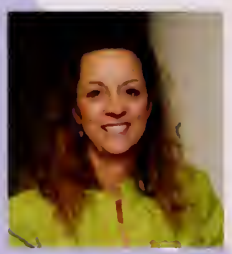

Krista Anderson
Business

Susan Canty
Business

Russell Carroll
Business

Meghan Cool
Business

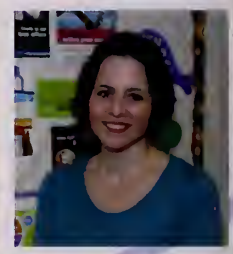

Brandi Torchia
Family & Consumer Sciences

Jason Luciana
Performing Arts Liaison

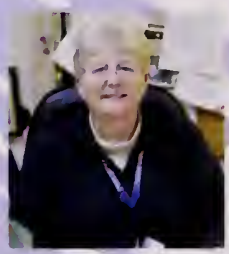

Barbara Mette
Performing Arts

Michelle Valhouli
Special Education CTL

Michael Barry
Special Education

Judy Beaudet
Special Education

two thousand & 13

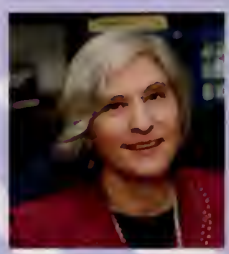

Kathryn Zaitz
Special Education

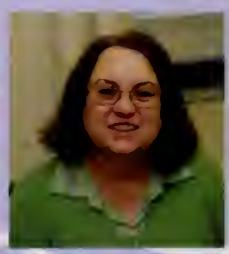

Mary Mahoney
Speech Pathologist

no photo available

David Dooks
Special Education T.A.P.

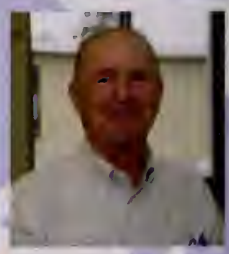

Paul Gately
Special Education T.A.P.

Carol Mutchler
Science

Kathleen O'Brien
Science

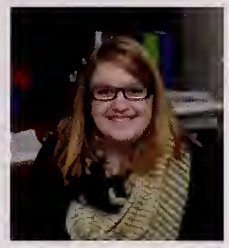

Sarah Paquette
Science

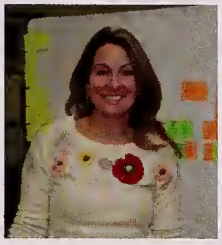

Jennifer Storer
Science

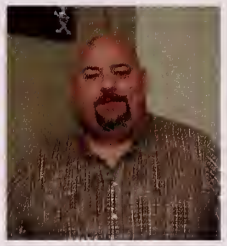

James Demos II
Technology Ed.

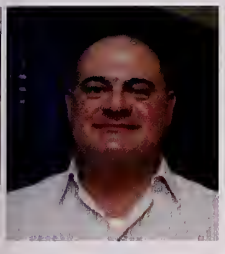

Daniel Indiciani
Foreign Language

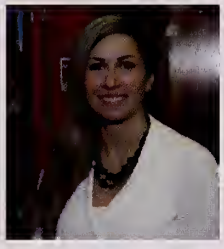

Rebecca Martiniello
Foreign Language

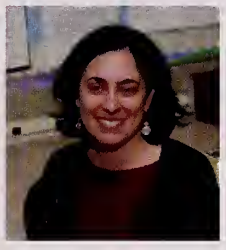

Terresa Pietro
Foreign Language

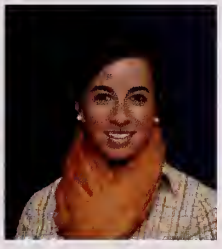

Noel Tashjian
Foreign Language

Joanne Veliz
Foreign Language

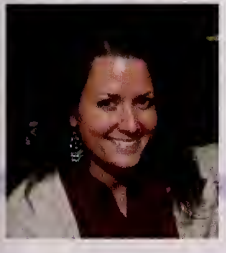

Julia Witzig
Family & Consumer Sciences

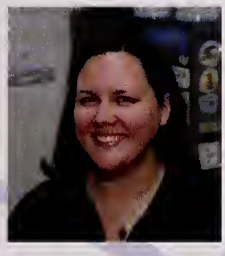

Jennifer Fidler
Visual Arts Liaison

Daniel Fionte
Visual Arts

Megan Hinman
Visual Arts

Sara Serreze
Visual Arts

Eleanor Blake
Special Education

Michael Hildt
Special Education

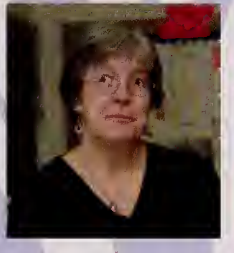

Deborah Stoelzel
Special Education

Patricia Tobin
Special Education

Andrea Wickwire
Special Education

Patricia McAndrew
Special Education T.A.P.

Judy Nazzaro
Special Education T.A.P.

Sandra Robb
Psychologist

Ashley Forster
Social Worker

Diana Hill
Life Skills

faculty & staff

Anne-Marie Norman
Life Skills

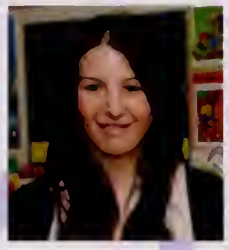

Kendra Czarnecki
Life Skills

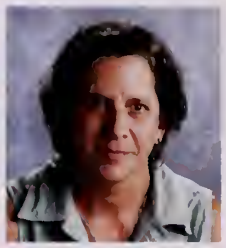

Jolene Giroux
Life Skills

Dean Malerba
Life Skills

Mary Lou McDonough
Life Skills

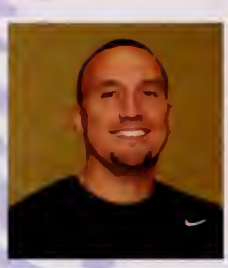

Jeffrey Covelluzzi
Physical Education

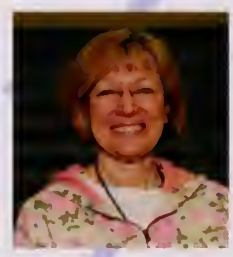

Karen Dolan
Physical Education

Lois Nardo
Physical Education

Michael Pimental

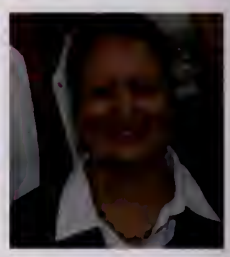

Doreen Crowe
School Nurse

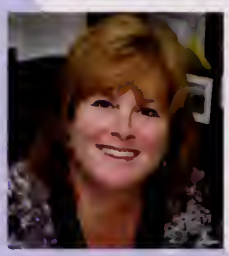

Mary Palen
Food Services

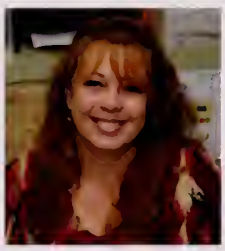

Brenda Mangan
Food Services Secretary

Cafeteria Staff

The 2013 Hourglass Yearbook Staff would like to thank the following retiring teachers for their service and committment to the Wilmington community.

Joyce Beckwith
Karen Dolan
Jim Megysey
Susan Rowe

Best wishes to you all on your future endeavors!

two thousand & 13

Justin McNulty
Security Monitor

Debra Parker
Security Monitor

Edward Harrison
Athletics Director

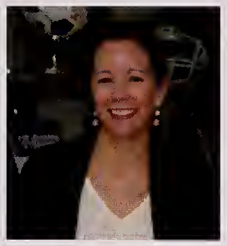

Cheryl Tavares
Athletics Secretary

Anthony Altieri
Physical Education

Susan Rowe
School Nurse

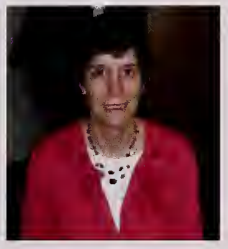

Rebecca Brown
School Nurse

Kimberly Donovan
School Nurse

Paula Byrne
Librarian

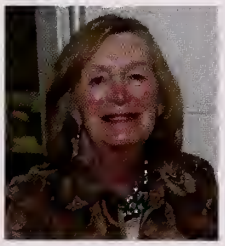

Sarah Cosman
Substitute

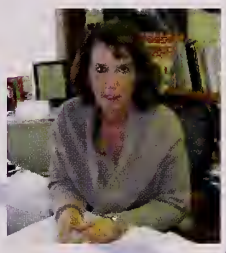

Joanne Benton
Superintendent

Kate Burnham
Asst. Superintendent

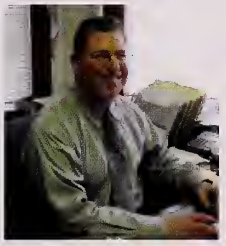

Paul Ruggiero
Dir. of Administration and Finance

2013 School Committee Members

Margaret A. Kane, Chairman
Robert L. Hayes, Vice Chairman
Virginia M. Bonish, Secretary
Leslee A. Quick
Mary Jane Byrnes
Kathleen M. Carroll
Manny Mulas

Juniors

COLIN AHERN
RACHEL ALATALO
SAMUEL ALATALO
MARK ALBANO

BRIANNA ALLAN
LAUREN AMAZEEN
DEVON APPLEBY
NICOLE AUCOIN

EMILY BAMBERG
HEATHER BENSON
ALEXANDRA BISCHOFF
ROBERT BRABANT

CARLI BRENT
CHRISTA BRENT
TYLER CARLSON
RYAN CARROCCINO

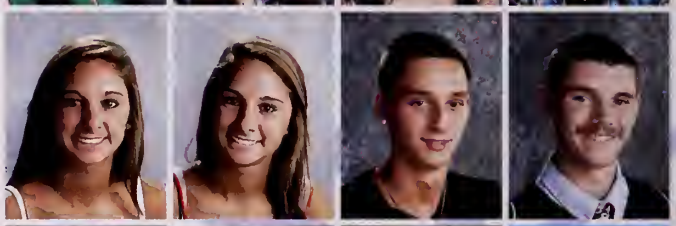

CHLOE CASTELLANO
COLIN CHASE
MICHAELA CHENEVERT
ALYSSA CIEPLIK

RYAN CLARK
SEAN COAKLEY
ADAM COCCOLUTO
SARA COKASH

two thousand & 14

JENNIFER COLLINS
TRISTAN COOK
KARISSA COOPER
JOCELYN CORNISH
JACQUELINE COTE
KAITLYN COWDEN

STACY CROWE
KAITLYN CURLEY
BRODIE CURTIS
MICHAEL CURTIS
JOSEPH D'AGOSTINO
CHRISTINA D'AMBROSIO

SAMUEL D'ANGELO
JAMES DAVEY
LILLIAN DAY
MILAGRO DELANEY
NICHOLAS DELLAVOLPE
JUSTIN DENORSCIA

SAMANTHA DEPASQUALE
HANNAH DEVLIN
RACHEL DEVLIN
MICHAEL DILORENZO
MATTHEW DIORIO
MICHAEL DIORIO

SHANNON DONNELL
KIMBERLY DONOGHUE
DOMENIC DUNN
GEORGE DUNNETT
BRIAN ECKELKAMP
NADA ELDALY

SARA ENNIS
MOLLY FANIKOS
CONNOR FARNHAM
BRIANNA FERNANDES
JULIA FERRARO
KATLYN FINN

Juniors

KELSEY FINN
MITCHELL FISHER
DREW FOLEY
LUKE FOLEY

DOMENIC FORGIONE
SAWYER FORTIER
TYLER FRASER
MATTHEW FREGEAU

BRIANNA FRUCIANO
LILLIAN FURRIER
ERIC GEWLAS
MICHAEL GEWLAS

NICHOLAS GEWLAS
KATHRYN GOODWIN
SCOTT GORDON
THOMAS GORMAN

MITCHELL GOULET
ERIC GRABAR
CASSANDRA GRASSO
CONNOR GREALISH

ERIN HALAS
ALIVIA HAMEL
NAZIFA HAQUE
KELLY HARTSOUGH

two thousand & 14

MCKAYLA HERSOM
ASHLEIGH HOWLAND
BRITTANY HOYT
ERIN HURLEY
SYLVAN HUYNH
MEGAN HYDORN

CHRISTOPHER IPPOLITO
CHRISTOPHER JACKSON
ELIAS JENNINGS
JENNIFER KANNALLY
JESSICA KASPARIAN
KEVIN KEANE

FARHAN KHALIFA
ADRIANNA KIPPENBERGER
CATHERINE KRAMER
ASHLEY LACAMBRIA
JUSTIN LAROSA
VIVIAN LE

ALEXANDRA LEBLANC
JOSHUA LEBLANC
DANIEL LEE
ERICA LLOYD
JARED LLOYD
BRIANNA LOUD

PAIGE MACDONALD
JONATHAN MACK
ALANA MADORE
MICHAEL MAGGIOLI
DYLAN MALTAIS
SCOTT MANGANELLI

JOSEPH MANGIAFICO
RACHAEL MARA
JESSICA MARCIELLO
CHIARA MARCOCCIO
CULLEN MARONEY
KRISTEN MARRANZINI

Juniors

ASHLEY MARTINEZ
MORGAN MAYO
SHAUNA MAZZIE
BRENDAN MCDONOUGH

RYAN MCEVOY
KORY MCGILVRAY
CODY MCGOWAN
KATHERINE MCKENNA

ANGELICA MCNALL
WILLIAM MCNAMARA
KENNETH MEDEIROS
CHRISTOPHER MICHELANGELO

GIANNA MIRABELLA
SHANNON MOULTON
ERICA MULLANEY
JAMES MURPHY

JESSICA NARDONE
BRADLEIGH NEAL
ALEX NEVILLE
EMILY NILSEN

TAYLOR NOBLE
KELLEY O'BRIEN
SHANNON O'BRIEN
SHELLY O'BRIEN

two thousand & 14

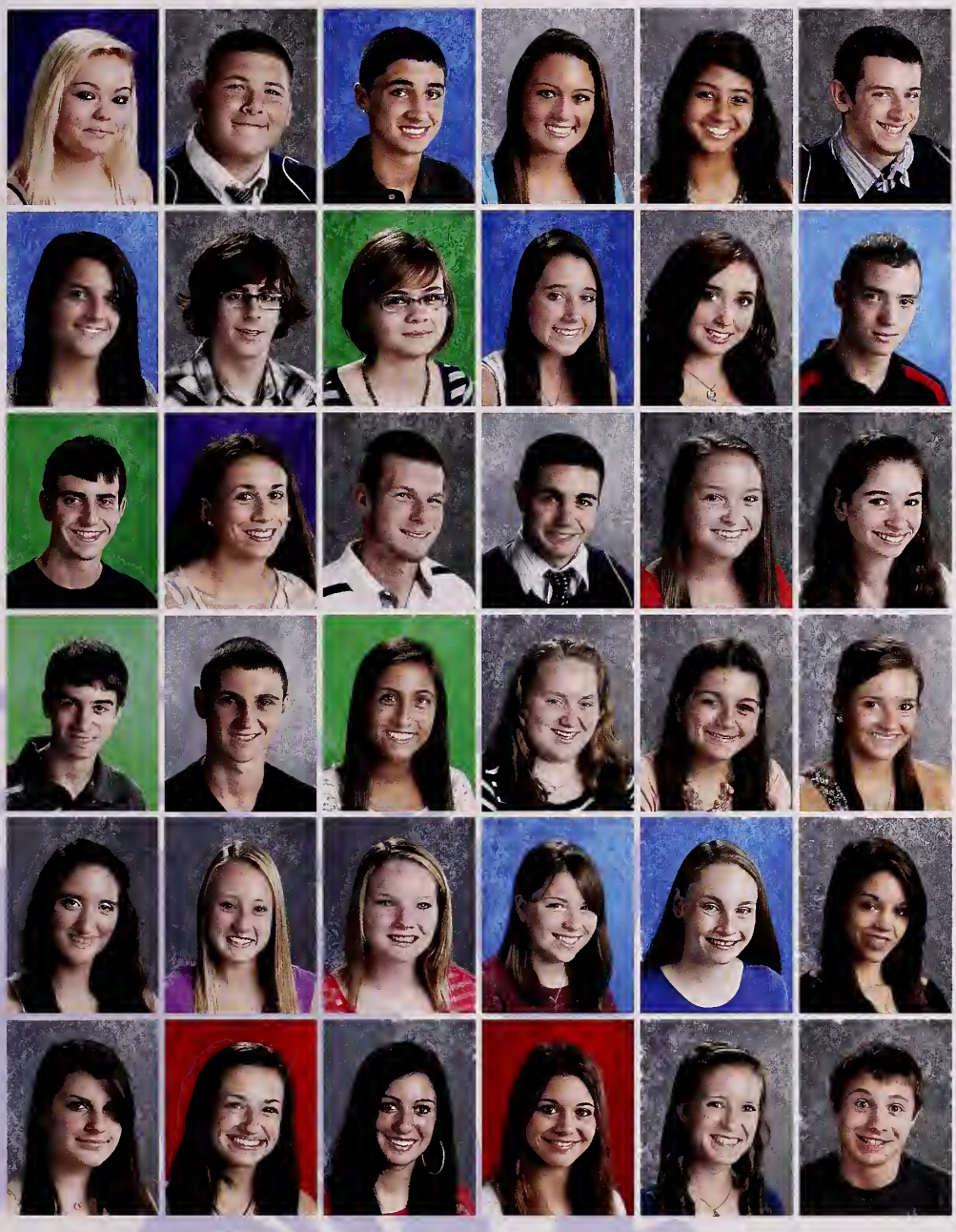

AMANDA O'BRIEN
PATRICK O'CONNELL
AUSTIN O'NEAL
MARINA OTIS
SHREYA PAI
DANIEL PAIGE

HANNAH PAOLETTI
NICHOLAS PAPPAS
MARIA PATRONE
TAYLOR PERELLA
CASSANDRA PETERSON
MICHAEL PIERI

ALEXANDER PIZETTE
ALEXANDRA POLCARI
VINCENZO POLI
CHRISTOPHER POPA
NICOLE POTCNER
CHRISTINA PRICE

MARK PRICE
JACOB PUMPHRET
DANIELLE RAE
HEATHER RAWSON
MELANIE REAGAN
DANIELLE REYNOLDS

HANNAH REYNOLDS
AMANDA RICHARDS
CAROLINE ROBARGE
MICHAELA RODENHISER
NICOLE ROMANZO
RAVEN ROSE

KAYLA ROSSETTI
TIFFANY RUFF
MARISA RUSSO
SYDNEE RUSSO
KERRY RYAN
DEREK SANTOS

Juniors

CHRISTOPHER SAPORITO
DEVON SARGENT
KRISTIN SAUNDERS
GEENA SCALFANI

REBECCA SCHULTZ
SOPHIE SERNA
WILLIAM SIMMONS
KAYLA SLAVIN

CRAIG SMITH
TRISTEN SMITH
KYLE SOUZA
FALLON SOYE

ALICIA SPERANZA
OLIVIA STALKER
COREY STILLINGS
MEGHAN SULLIVAN

ERIK SWIDER
HRISTINA TASHEVA
NICOLE TETREAULT
EMMA TKACHUK

two thousand & 14

MARY TORRES
TATYANA TORRES
CONNOR TOWNSEND
NICHOLAS TROY
TROY VIBERT
ANTONIO VITALE

ZACHARY VONKAHLE
JARED WALSH
AMY WARNER
JONATHAN WEAVER
JULIE WELCH
COLLEEN WEST

SHANNON WILCOX
JILLIAN WILLIAMS
SAMANTHA WOLFE
AVERY WOODBURY
PAIGE WOODFORD
KATHLEEN YORK

JUNIORS NOT PICTURED:
PAUL DAVIS, MARIAH LAQUIDARA, AMBER LEARY

sophomores

BRITTANY ABBOTT
ZACHARY ABBOTT
RYAN ADAMS
CAROLINE ALBANESE

DANIELLA ALMEIDA
MICHAEL AMATO
JACOB AOKI
ANNA ARDIZZONI

MICHAEL BAKER
HUNTER BALL
CAITLIN BARANOW
GINA BARBARO

BRANDON BARNARD-SULLIVAN
MEI LU BARNUM
MEGHAN BARRASSO
ALYSSA BELL

DANIEL BELL
CONNOR BENNETT
LIAM BENNETT
CASEY BENSON

JOMIKESON BERAY
NICOLE BERTOLAMI
ERIC BERUBE
SAIRA BHATTI

DANIELLA BIZZARRO
NATE BLACK
KOURTNEY BOLIS
LAUREN BORSETI

two thousand & 15

CAROLINE BRIERE
RYAN BRODERICK
ANTHONY BROWN
HANNAH BROWN
RACHEL BROWN
JAMIE BUSBY

JESSICA BUSKE
MONIQUE BUSSEY
BRIDGET CADOGAN
ALLISON CAIN
MICHAEL CAPISTRAN
MICHAEL CARROCCINO

PATRICK CARROLL
JOSEPH CASTELLANO
EMMA CERES
ABIGAIL CHASE
CRISTINA CHENG
BRITNEY CHIN

EMILY CHOI
NICHOLAS CIMAGLIA
CANDACE COCCA
RYAN COLANGELO
SIOBHAN COLLINS
KRISTEN CONNORS

ALANNA COUGHLIN
DANIEL CRONIN
KEVIN CUMMINGS
RACHEL CUMMINGS
MACKENZIE CUSHING
BRIANNA D'ALFONSO

MICHAEL DALY
MICHAEL DANCEWICZ
AUTUMN DARGON
STEVEN DEFURIA
AMANDA DELUCIA
CHRISTOPHER DELUCIA

BRANDON DEMBOWSKI
MEGAN DENNEY
LAUREN DEPASQUALE
MARK DEROSA
JORDAN DIBENEDETTO
MICHAEL DOVIDIO

sophomores

KIMBERLY DOWNS
JILLIAN DOYLE
KEVIN DUNN
KYRA FALVEY

ALYSSA FARO
MARLON FELISBERTO
AUSTIN FERREIRA
VICTORIA FERREIRA

DEVIN FIELD
MICHAELA FINN
PATRICK FINN
LAUREN FITCH

KAYCE FITZGERALD
RYAN FLOOD
HELEN FREITAS
JEREMY FROST

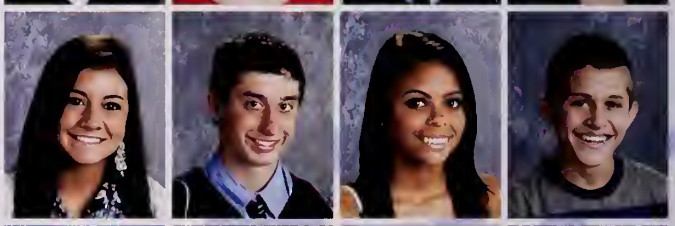

SOPHIA FULLER
ROBERT FULLERTON
MELISSA FURLONG
JOHN GALASSO

RAEL GALLUCCI
LUCAS GARRITY
EMMA GAUDREAU
EDWARD GERMANO

MATTHEW GEWLAS
DANIELLE GIANATASSIO
KEVIN GONCALVES
LUCAS GOODWIN

two thousand & 15

ROGER GREENBERG
LAURA HALL
AARON HARRINGTON
ELIZABETH HARVEY
HILARY HAYES
TRISTAN HAYES

MORGAN HIGGS
JAMES HILL
ALYSSA HOBAL
COLLIN HOFFMAN
JESSICA HOGAN
JENNIFER HOLLORAN

RYAN HORGAN
AMANDA HOUGH
TRAVIS HOWARD
JOSEPH HYDORN
JOHN IRIZARRY
RACHEL JOHANSSON

CAROLINE JOHNSTON
RONALD JUDKINS
BETHANY KANE
CHRISTOPHER KEELEY
LAURA KELLER
SAMANTHA KELLEY

COLIN KENNEDY
RILEY KEOGAN
RYAN KINSELLA
NATALIE LAFLEUR
ALISE LAMOTHE
ANTONIO LARFFARELLO

JAMES LAWRENSON
STEPHEN LAYON
MARISSA LEBLANC
VICTORIA LEE
ZACHARY LEIGHTON
ANDREW LESPERANCE

ANDREW LOBAO
KRISTEN LUISE
AMANDA LYNCH
KEARA MACCORKLE
KELLIE MACDOUGALL
JONATHAN MACKINNON

sophomores

MICHAEL MAGLIOZZI
CHRISTOPHER MAIENZA
ROBERT MAILEY
DEEANNA MALLETT

ERIN MANGAN
MICHAEL MARCINKOWSKI
JOSEPH MARINO
DYLAN MASIELLO

ASHLEY MASON
ERIC MAZZEI
BRENDAN MCCARTHY
MIKAYLA MCCOOL

KAYLA MCEACHERN
PATRICK MCFALL
SHELBY MCHUGH
LUKE MCINNIS

STEVEN MCINNIS
NICOLE MCIRNEY
KATHRYN MCNEIL
BRANDON MEDBERY

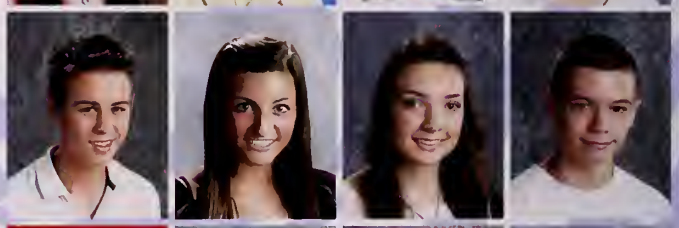

ERICA MEIER
TIMOTHY MIARA
MELISSA MICHEL
OLIVIA MILLER-NUZZO

ALLAN MIRANDA
EMILY MONTEFORTE
SEAN MOORE
BRIAN MORAN

two thousand & 15

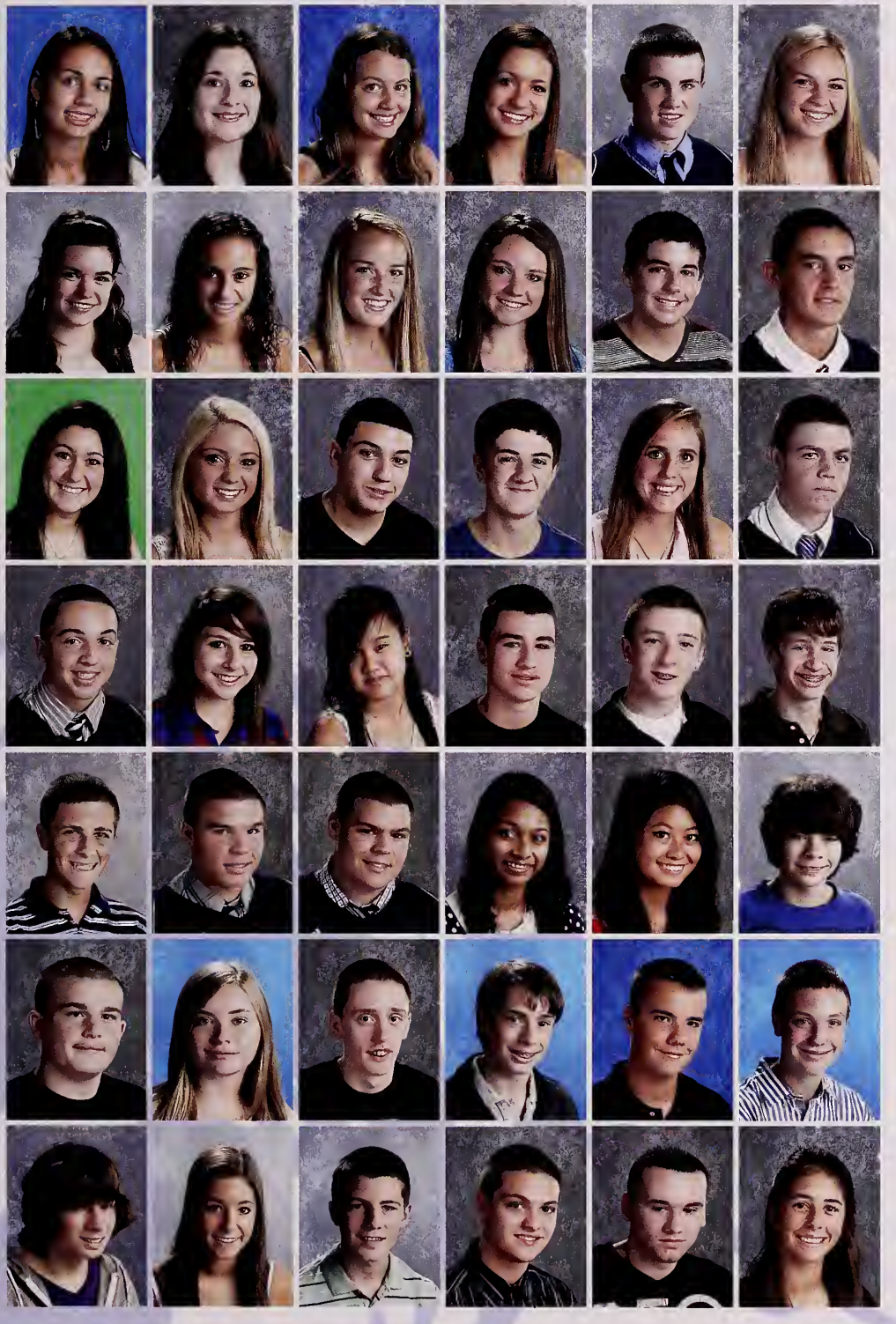

AMELIA MORRIS
ELIZABETH MULLETT
LAUREN MULLIGAN
SELINA MURPHY
ANDREW MURRAY
MARYSSA MURRAY

MICHELLE MURRAY
LIANNA NATOLA
CAROLINE NEWHOUSE
KRISTINA NICOLI
STEPHEN O'BRIEN
JAMES O'REGAN

MICHAELA OUELLETTE
ALEXIS PAPAGELIS
CHRISTIAN PATRIARCA
ADAM PATTON
AMBER PEACH
MATTHEW PENNEY

CHRISTOPHER PENNIE
BRIANNA PERRINO
JENNIFER PHAM
JOSEPH PINEAU
SEAN PIRO
JONATHAN POZZI

BRADLEY PRIEM
EVAN RAFFI
NICHOLAS RAFFI
SHARMETHA RAMANAN
MARY RASPHOUMY
JORDAN RAVAGNI

JAKE REED
NICOLE RESENDES
LIAM REYNOLDS
ALEX RIPIANZI
SCOTT ROBINSON
BENJAMIN ROHLEDER

CHRISTOPHER ROMANO
DANA ROSSETTI
JONATHAN RUF
JOSHUA RUMPLE
MICHAEL RUSSO
JACQUELINE RYAN

sophomores

RACHAEL SAINATO
TAYLA SANTANGELO
BRIDGET SANTOS
CHRISTOPHER SARTORI

VICTORIA SCHULTES
NICHOLAS SCOPPETTUOLO
KENDRA SCOTT
JOSEPH SCURTO

EDWARD SILVA
THOMAS SIMMONS
ALYSSA SLAVIN
LIAM SOYE

BRANDON SPIGHT
DANIEL STEIN
THOMAS STEIN
MEGHAN STEMMLER

CAROLINE SULICK
ASHLEIGH SULLIVAN
GLENN SULLIVAN
MICHAELA SULLIVAN

SAVANNAH SULLIVAN
SHAYNA SULLIVAN
STEPHANIE SULLIVAN
JOSHUA SULTAN

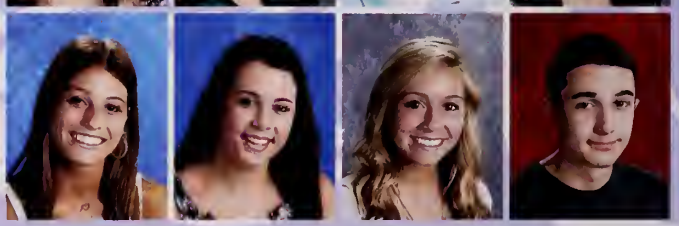

two thousand & 15

CARLEE SUTERA
JACOB TAGUE
BRIANNA TAVARES
KRISTA TEDESCO
HEATHER TRITES
SHAYNE TROUT

EMILY TROY
RANIECE TURNER
SIOBHAN TURNER
WALTER VALDIVIESO
DANIEL VALERIO
JACOB VIEIRA

NATHANIEL VINCE
JOSEPH VISALLI
HAILEE WALSH
MITCHELL WALSH
OLIVIA WALSH
RYAN WALSH

JULIA WARREN
CAMERON WHITEHEAD
JASMIN WOLFF
RYAN WOOLMAN
SAMANTHA WOROB
JUSTIN WRIGHT

MENGNA XING
MADISON YOUNG

SOPHOMORES NOT PICTURED:
ANTHONY LEYBA, ZACHARY MALATESTA, SEAN MOON, AND IAN PALMER

freshman

BRADFORD ALDRICH
MELODY ALMEIDA
WILLIAM AMMON
JESSICA ARBEELY

JESSICA BACKMAN
DISHAN BAGAYAO
CONOR BAILEY
ECHO BALL

FRANCESCA BARONE
EMILY BARTNICKI
KAILA BAVIN
SUMMER BEALS

TIMOTHY BENOIT
MOESHA JANE BERAY
KATHRYN BISCHOFF
KATHRYN BLAIR

KRISTINA BOUTON
AMANDA BOYLE
MORGAN BREEN
EMILY BURKE

MARISA BUTLER
CAITLEE CALLAHAN
STEVEN CANNATA
DANIEL CARNEY

two thousand & 16

BRIAN CAVANAUGH
ISABELLA CIGNA
BRIANA COCCOLUTO
MATTHEW COLEMAN
PRESTON COLLETTE
SYDNEY CONNAGHAN

SKYLER COOK
CHRISTINA COX
JULIA CURRAN
VANESSA D'ANGELO
KELLY DANKESE
IAN DAWSON

BRANDON DIGENNARO
MAKAYLA DONAHUE
PATRICK DUNFEY
THOMAS DUNNETT
IAN FALCON-RIVERA
WILLIAM FALTER

JOCELYN FERRARO
CAITLIN FERREIRA
MADISYN FINN
BRAD FISHER
NICOLE FLETCHER
QUINTON FOLEY

JACLYN FRASER
CHRISTINA FRUCIANO
MATTHEW GAGNON
JULIA GAKE
MICHAEL GAKE
KAYLEE GALLAGHER

BRITTANY GARRARD
EDWARD GEAR
JOSHUA GENTHNER
JACKSON GILLIS
SHAWN GIROUX
STEVEN GODFREY

freshman

HUASCAR GOMEZ
LAWRENCE GORDON
TERESA GRACIA
JORDYN GRANARA

RACHEL GULLOTTO
ANDREW HANLON
CAYMAN HARDY
ROBERT HARTSOUGH

SEAN HIGGINS
ALEX HILTZ
MONTANA HOWLETT
RYAN HUGHSON

DARRIEN JAMES
CURTIS JEAN-FRANCOIS
MARK JEANNETTE
BRENT JOHNSON

JUSTIN KANNALLY
LILY KEATING
BRIAN KELLEY
RYAN KERRIGAN

KAYLA KOSTER
BRIANNA KUMM
DEVEN LANGENFELD
STEVEN LANGENFELD

two thousand & 16

LOUIS LARFFARELLO
CHRISTINE LE
VICTORIA LE
JUSTIN LEGER
MATTHEW LEISKAU
MARY LESPERANCE

JESSICA LIFTON
KIMBERLY LIFTON
JILLIAN LITTLE
EMILY LOUD
COURTNEY MACDONALD
SAMANTHA MACINNIS

JOHN MAGA
DEVYN MALATESTA
GINA MARCIN
SAMANTHA MARTIGNETTI
KEARA MARTINS
JULIA MASIELLO

FOX MAXWELL
CASEY MCFALL
COURTNEY MCGONDEL
MORGAN MCINTYRE
MEGHAN MCMAHON
MELISSA MCNAMARA

MATTHEW MEDEIROS
ERIN MIASSERIAN
HARRISON MIDDLETON
THEODORE MIELE
CHARLES MINGHELLA
CAROLYN NASIFF

CHRISTINA NATOLA
KYLE NELSON
EVA NESLINE
JESSICA NUSSBAUM
CALLIE O'CONNELL
CHRISTOPHER O'CONNELL

freshman

ERIN O'CONNOR
ELISABETH OLSON
MASON OUELLETTE
ALEXA PAPASTATHIS

ALEXIS PARSONS
JOHN PASQUARIELLO
MEERA PATEL
CHRISTOPHER PATRONE

JONATHAN PERELLA
ALEXA PERONI
OLIVIA PETRUCCI
JULLIA PHAM

VINCENT PIETROPAOLO
SAMANTHA PITZI
MICHAEL PLOOF
NICHOLAS POLI

ALEX POPA
LORENA POVOA
ERICA PUDVELIS
NICOLE REGO

MEGAN RHIND
SAMANTHA RIDEOUT
CAITLIN RILEY
STACY ROBICHAUD

two thousand & 16

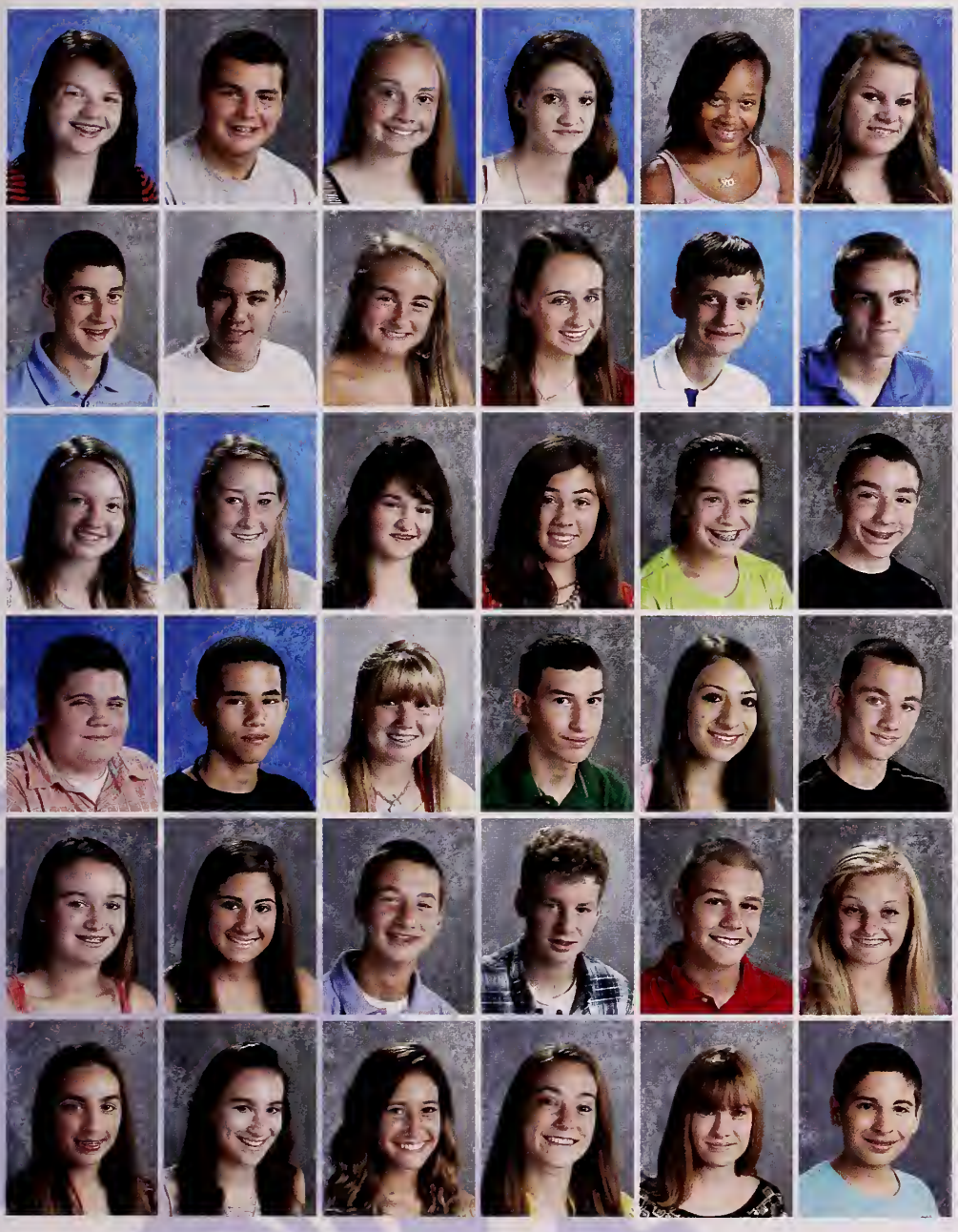

MEGHAN RODENHISER
ANTHONY ROLLI
ANNE ROMANZO
VALERIE ROSE
COTASHA ROSS-LOPES
MIKAILA RUSSELL

NICHOLAS RUSSO
GUILLERMO SANCHEZ
STEPHANIE SANTINI
TAYLOR SANTRY
TIMOTHY SCALONA
COLIN SCANLON

SIOBHAN SCANLON
TAYLOR SCOTT
LILLIAN SEE
AUDREY SERNA
JAMIE SHANNING
NOAH SHANNING

DANIEL SMALLEY
CHRYSTYAN SOEUM
KELLIE SOUZA
QUINTIN SOYE
RACHEL SPADA
EVAN SPERLINGA

JAMIE SPINAZOLA
CHRISTINA SPINOS
MATTHEW SPURR
JACK STANFORD
ERIC STEEVES
CHARLOTTE SULICK

BRIDGET SULLIVAN
MAEVE SULLIVAN
SHANNON SULLIVAN
JUSTINE SURETTE
TRISTYN SURPRENANT
JOSEPH TASSONE

freshman

JOSEPH TAVANESE
DANIEL TETREAULT
ZACHARY THOMAS
SEAN TIVNAN

RYAN TONRA
RUJU TRIVEDI
KIARHA VALERA
THEODORE VEERMAN

CRAIG VENEZIA
CORA VITALE
TYLER VONKAHLE
ALLISON WADLAND

two thousand & 16

COLE WALSH
ASHLEY WARREN
NEIL WHITEHEAD
RYAN WILLIAMS
ALLIE WOODLAND
MATTHEW WOODS

TREVOR WORTHINGTON
CAMERON YUEN
CONNOR ZAYA

FRESHMAN NOT PICTURED:
MICHAELA CLARKE, ALESSIA DE TOMMASO, JAMES EVANS, BRIAN FOSS, OLIVIA HILL, KRISTINA MURPHY, BRYAN O'KEEFE, ELIJAH WILSON

varsity

Sports

football

The Wilmington high school football team began its journey for the fall 2012 season in late August under the hot summer sun. With ten plus returning seniors, the squad was anxious to make a statement in the Middlesex league. The first game under the lights proved to be a battle for the wildcats and ended in a loss. The next week the team bounced back for a win against D1 powerhouse Waltham, with a stunning effort by Justin MacKinnon. The wildcats would then fall to their opponents for 6 more games, until a Friday night in Woburn turned the tide for Wilmington. The rest of the season was full of tight games and hard fought battles, but in the end the wildcats ended the season with a 2-9 record.

While the season may not have been one for the record books, the season was a success. The seniors of the team that had been playing with their teammates since pop Warner were able to end their football careers by playing with the kids they had grown up with. The juniors and sophomores learned valuable lessons that will contribute to their success in the future. While on paper the success of the season may not be strong, it was in the will and the spirit of the team that made the season worthwhile.

Coach: Mike Barry Team Roster: B. Ahern, R.J. Anglemeyer, P. Barry, S. Borsetti, D. Caira, K. Dunfey, J. Gingras, T. Homola, J. MacKinnon, E. Masiello, D. Pendenza, T. Penney, B. Priem, S. Silva, S. Surrette, B. Walker, T. Woods, C. Ahern, R. Carroccino, S. Coakley, M. Curtis, K. Dunnett, T. Fraser, E. Jennings, J. Mack, S. Manganelli, P. O'Connell, D. Paige, C. Popa, T. Vibert, J. Davey, R. Adams, M. Amato, C. Bennett, M. Carroccino, N. Cimaglia, R. Colangelo, A. Ferreira, P. Finn, R. Flood, R. Fullerton, A. Harrington, J. Hill, R. Horgan, T. Howard, J. Irizarry, S. Layon, Z. Leighton, A. Lespelance, D. Masiello, A. Murray, J. O'Regan, M. Penney, C. Pennie, E. Raffi, N. Raffi, J. Scurto, T. Stein, N. Vince, J. Visalli

The varsity cheerleaders showed their support through both the fall and winter seasons cheering for the football and basketball teams. Aside from attending all games, pep rallies, and entertaining the crowd, the cheerleading team under the leadership of Coach Nicole Minghella French came in first place at their league competition and proceeded to regionals.

Led by captain Brittany Zaccagnini along with seniors Taylor Howlett, Shannon McHugh, Allie Silva, and Kiley Burke the team continued to demonstrate an outstanding amount of skill and qualified with a high score in the division two league and went on to states. Following in the tradition of former Wilmington cheerleaders, they were recognized as on of the strongest teams in Massachusetts.

*Coach: Nicole Minghella French; Roster: A. Boyle, K. Burke, M. Hersom, M. Howlett, T. Howlett, S. Mazzie, S. McHugh, O. Petrucci, D. Rae, D. Reynolds, M. Russell, A. Silva, R. Spada, S. Sullivan, J. Welch, S. Worob, B. Zaccagnini**

cheerleading

soccer

The Boys Varsity Soccer team once again exceeded expectations this year despite losing many valuable starters and having only five seniors in the line-up for the fall 2012 season. These seniors include: Chris Palmerino, Peter Warren, and Captains Colin Doherty, Eric Jaeschke, and Mitchell DeAmbrose. Low expectations, however, were unable to stop this team from making a good run in the state tournament and advancing as far as the semi-finals. With the experience of head coach Steve Scanlon and 17 returning juniors, the Wildcats are not done yet. Congratulations on a great season, and good luck for the seasons to come.

Coaches: Steve Scanlon, Dennis Ingram; Team Roster: P. Warren, A. Neville, V. Poli, C. Michaelangelo, E. Jaeschke, C. Palmerino, L. Foley, C. Doherty, A. O'Neal, M. Goulet, K. Souza, C. Townsend, J. Walsh, J. Murphy, D. Foley, A. Coccoluto, C. Smith, M. Diorio, M. Diorio, K. McGilvary, M. DeAmbrose, C. Sapporito

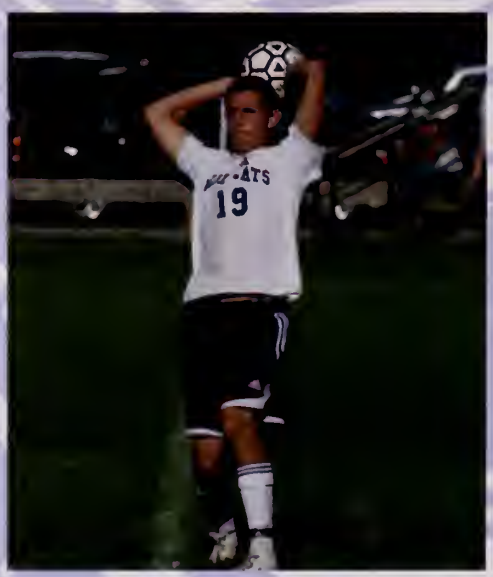

After an unfortunate loss in pks in the first round of the playoffs last year, the lady cats had a lot to prove coming into this season. Led by senior captains Jackie Kennedy, Lauren McKenna, and Holly Niemiec, they cinched the Middlesex Freedom League title after finishing the regular season with a record of 12-3-3. In the first round of the playoffs, they edged out Marblehead with a 1-0 victory. In their quarter final game against Wayland they won in penalty kicks after senior goalie Kim Woods made three key saves. After beating Hamilton-Wenham 2-0 in the Division II North semi-final, they became the first team in the program's history to play in the Division II North Final. Unfortunately their post season run came to an end in a hard fought battle to Belmont with a 1-0 loss. Many players were recognized for their efforts, as Holly Niemiec, Kait Curley, Alex Biscoff, and Lauren McKenna were all named league allstars, and Kelly Hartsough and Christina Spinos were named as honorable mentions. Holly Niemiec was also named as league MVP, Eastern Massachusetts allstar, and named to the Massachusetts Allstate team for Division II. The wildcats hope to continue their success next year.

Coaches: Susan Hendee and Mary Armata; Team Roster: L. Amazeen, A. Bischoff , K. Curley ,J. Granara, C. Grasso, K. Hartsough, A. Howland, J. Kennedy, A. Kippenberger , K. Luise, D.Malatesta, K. Mangan, R. Mara, L. McKenna*, H. Niemiec*, M. Otis, A. Papastathis , J. Parece, M. Priem, C. Robarge , K. Souza, C. Spinos, K. Tavares , K. Woods*

field hockey

The varsity field hockey team had a successful season on and off the field. The program lead by new coach Leanne Ebert as well as returning JV coach Diane DeMaggio and returning freshmen coach Maureen O'Mara opened the eyes of the young team and showed the players what it was really like to work together and understand the team's strengths and weaknesses as a whole. Captains Emily Colosimo and Megan Howland also played a big part in leading the team to many victories.

The field hockey team accomplished many things throughout the season including coming together off the field by participating in the Kelli Murray annual road race. As a team they helped raise money for the Kelli Murray Memorial Scholarship Fund and cheered each other on. The team also came together when raising money through the local 99 restaurant. By doing this, some proceeds went back to the Friends of Field Hockey Organization.

The girls had a successful season ending with a great record. After qualifying for the state tournament, the team was able to make it to the second round. Overall the Wildcats had a successful season. Next year the team will be led by some great seniors who will lead the team through another triumphant season!

Coach: Leanne Ebert ; Team Roster: R. Alatalo, K. Bolis, J. Carter, E. Colosimo, J. Cornish, J. Duffy, J. Engrem, L. Fitch, C. Herra, M. Howland*, L. Magee, J. Marciello, N. McIrney, K. McKenna, A. Richards, S. Serna*

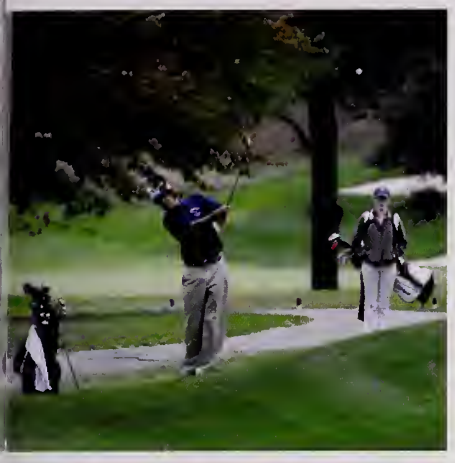

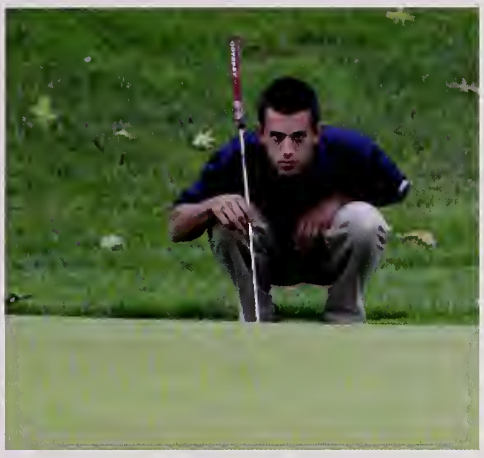

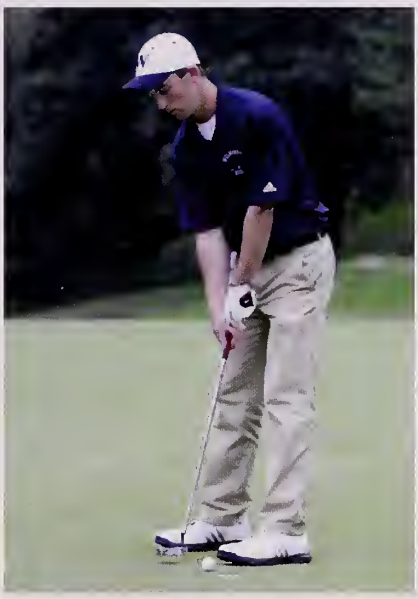

Coach: Stephen Lynch; Team Roster: M. Boutoures, J. Campbell, M. Chiricosta, J. Favuzza*, R. Fulkerson, J. Galasso, J. Hydorn, C. Kennedy, A. Labao, J. Marino, R. McEvoy, T. Miele, A. Morris, J. Perella, J. Rodgers, C. Sartori, T. Simmons, G. Sullivan*

The Varsity golf squad completed another season full of action, adventure, and great golf play this fall. The Wildcats were led by strong leadership under coach Stephen Lynch and senior captains Jeff Favuzza and Matthew Chiricosta. Other starters were seniors Andrew Morris, Jack Campbell, and Matt Boutoures; junior Ryan "Larry" McEvoy; and sophomores Joey Marino, Glen Sullivan, and Johnny Galasso.

The Wildcats had a tough year on the links this year, posting a 3-13 record and failing to make the playoffs; however, there were numerous victories among the team. Wilmington showed up to play in every match and improved throughout the season. Despite the high number of graduating seniors on the team, next year still looks promising for there was vast improvement among the underclassmen led by next year's captain Larry McEvoy. Wilmington's sub-par record did not show the pride, passion, and heart the Wildcat golf squadron played with this season as they bonded together as brethren to battle in every match.

golf

The Boys Cross Country team put together a successful season, marked by strong performances from the senior class. The boys finished 2-3 (?) in the Middlesex League Small School Division, with the guidance of new coach Brian Schell. The team was led by seniors Erik Alatalo, Steve Halas, and Andrew Sears, who led by example as the top 3 runners of the team and League All-Stars. Halas was also named team MVP, setting a new course record. Both Halas and Alatalo qualified for the All-State Meet – the first boys to do so in several years. Seniors Adam Maienza and Dan Fothergill also gave strong performances, adding depth to the talented squad. Junior Sam Alatalo and sophomore Chirs Maienza led the way for the underclassmen. Next year looks to be exciting as the Wildcats rebuild from the loss of their seniors and face a new home course.

Coach: Brian Schell; Team Roster: E. Alatalo, S. Alatalo, N. Connors, K. Dunn, M. Ferrara, D. Fothergill, S. Halas*, C. Houde, J. Larosa, A. Maienza, C. Maienza, M. Ouellette, N. Pappas, A. Sears*, J. Stanford, Z. Thomas, R. Williams*

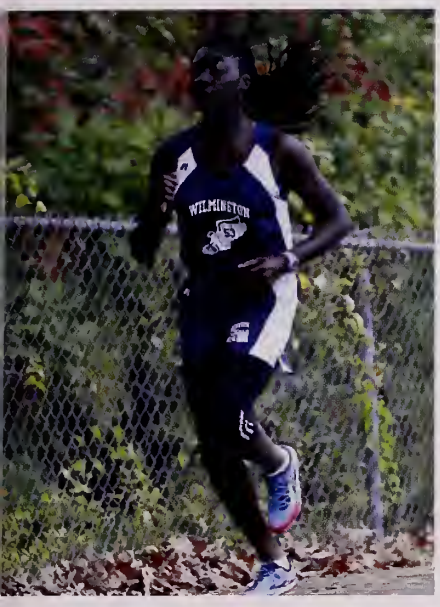

The Girls Cross Country team had a wonderful season this year. They came in for a close second place in the small league division. Freshman Callie O'Connell went undefeated in divisional meets, tied the high school course record, earned a medal in States, and went on to represent the team in All-States. The most memorable meet was the last home meet of the season where almost everyone made a personal record. A highlight of the season was at the MSTCA Division 2 Coaches Invitational, the proud team had many athletes earn medals including: Callie O'Connell, Katelyn Richardson, Jackie Ryan, and Maeve Sullivan. Everyone performed well and it was a season to be proud of. The team was led by co-captains Savannah Hubbard and Katelyn Richardson, as well as seniors Rachel Donahue, Scarlett Salerno, and Michelle Barnes.

Coach: Thomas Bradley; Team Roster: M.Barnes, R. Donahue, S.Hubbard, K.Richardson*, S.Salerno, J.Collins, K.Goodwin, N.Romanzo, S.Russo, C.Cheng, K.Falvey, K.MacCorkle, K.McNeil, B.Perrino, J.Ryan, C. O'Connell, A.Romanzo, M. Sullivan, A. Delacruz*

cross country

volleyball

After losing six seniors in the previous year, the Wilmington Varsity Volleyball team knew they were in for a tough season. The girls finished with a 7-13 overall record in Middlesex Small League, under head coach Megan Sheehy. The young team fought hard in many games taking them into five matches. Despite the unrevealing record, the team showed great effort and worked hard each day in practice. The girls proved to be productive and their hard work paid off with some wins. One of the most memorable games could have been caught on Dig Pink day where they faced off against competitive Tewksbury while raising money for breast cancer.

This year's team was led by senior captains Michelle Woods and Lauren Bennett, who both brought immense talent to the team. Michelle Woods played outside mainly but also played all around the court. She brought the team an unstoppable hit, and an overall reliable player, especially in the back row. Lauren Bennett was a strong middle hitter who had huge blocks for the team and had a consistent serve in time of need.

As the team grows older you can expect their record and talent to only improve. Next year the team aims to make the playoffs under leadership from captains Kim Donoghue and Chloe Castellano.

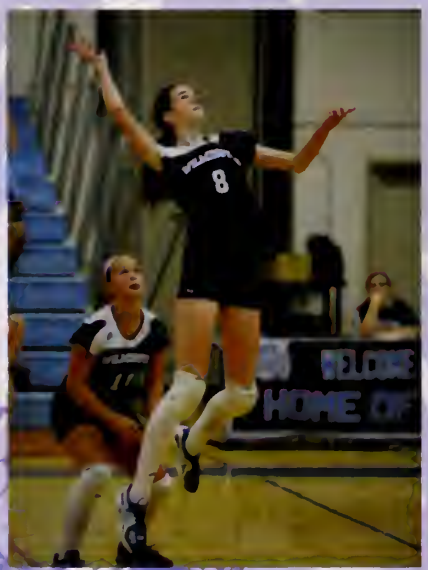

Coaches: Kylie Sundberg and Meghan Sheehy; Team Roster: L. Bennett, M. Woods, C. Brent, C. Brent, M. Hydorn, C. Castellano, H. Reynolds, K. Donoghue, G. Mirabella, M. Murray, H. Brown, K. Connors

Coach: Michael Pimental; Varsity Team Roster: D. Carney, C. Hoffman, A. Vitale, M. Diorio, T. Gorman, J. Kendall, C. Halliday, G. Carta, N. Troy, J. Carlin, S. Dancewicz, A. Woodbury, L. Larffarello

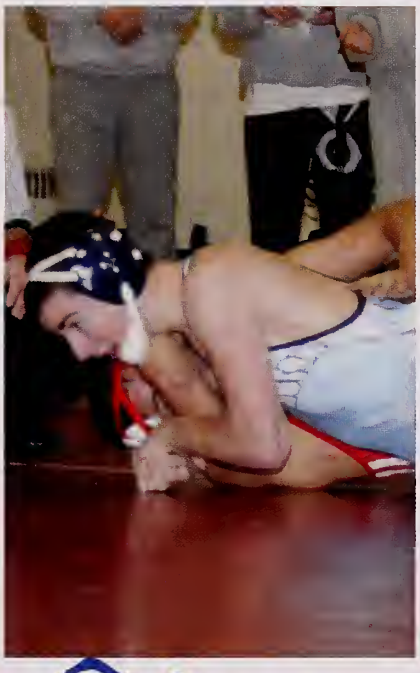

The Wilmington Wrestling team completed another successful season this year with a record of 11-13. The Wildcats faced a tough start to the season, but it did not take long to get wins. Lead by captains Cody Halliday and Nick Troy, the team had depth throughout the lineup. The team consisted not only of a strong junior and senior class, but also hardworking sophmore and freshman wrestlers. Facing more away matches this year, the team found ways to win matches on the road, epesically the close ones.

Eight of the fourteen wrestlers qualified for the Division Three State Tournament. Seniors Cody Halliday and Gaven Carta placed in the top 5 of the state tournament and wrestled well in the All-State tournament.

wrestling

The boys varsity basketball team did a good job keeping their head up after a tough season against many competitive teams. Seniors James Wilkinson, Colin Doherty and Steve Colangelo lead the team in their games, and great effort was put into the season. The season may not have gone their way, but the boys did a great job keeping good sportsmanship throughout the season, despite the discouragements of the season

Team Roster: Z. Abbott, C. Ahern, C. Bennett, S. Colangelo, C. Doherty, K. Keane, T. Letellier, J. MacKinnon, S. Manganelli, R. McEvoy, J. Murphy, J. O'Regan, T. Vibert, R. Walsh, J. Wilkinson, T. Woods

The varsity basketball team was lead by tri-captain seniors, Alexandra Derian, Cailin O'Flaherty, and Michelle Woods. The team had a very successful season this year. They finished with a record of 12-8 which earned them second place in the Middlesex Freedom League. Their game against Melrose, which earned them their tenth win and a playoff berth, was also the last game ever played in the Lawrence Cushing Memorial Gymnasium. After gathering their twelve wins, the lady cats went on to make it to the semifinals of the state tournament, defeating Chelsea and Danvers along the way. Although they fell short of making it to the Tsongas Arena, it was a well fought battle. At the end of the season, senior Michelle Woods, and junior Christa Brent, were named Middlesex League All-stars. The team looks forward to carrying out their winning tradition next year.

Coaches: Jay Keane, Audrey Cabral-Pini, Dave Sundberg; Team Roster: C. Brent, C. Brent, K. Connors, K. Cowden, A. Derian, K. Donoghue, J. Kennedy, R. Mara, K. McKenna, L. McKenna, C. O'Flaherty*, M. Priem, K. Woods, M. Woods**

basketball

indoor track

The Boys' Indoor Track team had a very successful season this year. The team was the runner-up for the Middlesex League Small School championship, finishing with a record of 4-1 and losing only to Burlington. Several athletes qualified for the Division III State Championship meet. The highlights of the season came from the 4x400 team of Pat Barry, Colin Chase, Andrew Sears, and Steve Halas who were Division III champions, whom, along with shot putter Eli Jennings and 1000 meter runner Steve Halas, qualified for the All-State Championship meet. Jennings and Halas advanced to the New England Championship meet, an achievement that had not been done for several years by any Wilmington athlete, while the 4x400 team had a very strong showing at the state meet. The hard work shown by all of the athletes resulted in a lot of improvement and growth. Coach Kinney, Coach Schell, and Coach Kelley motivated and led this year's team to a great season.

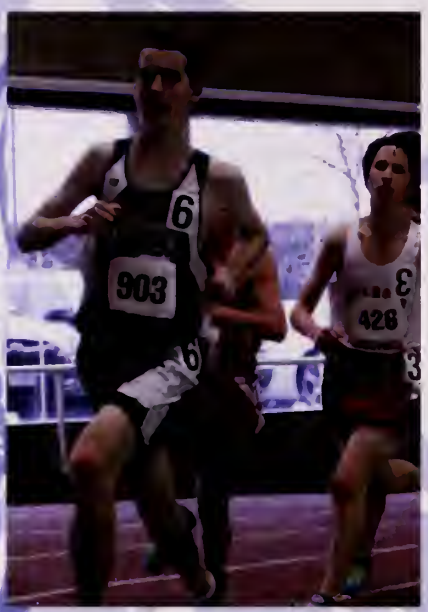

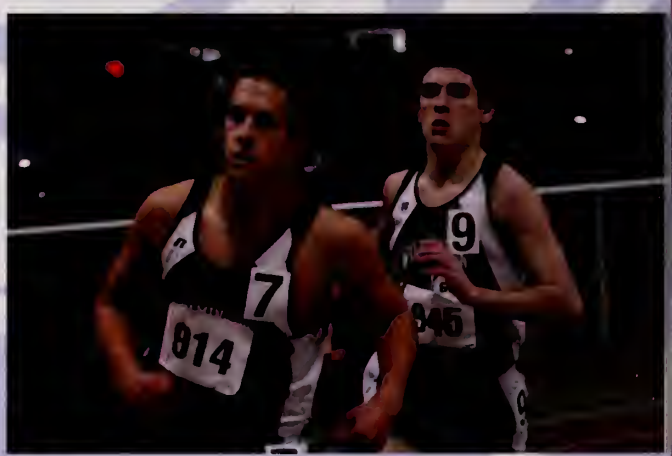

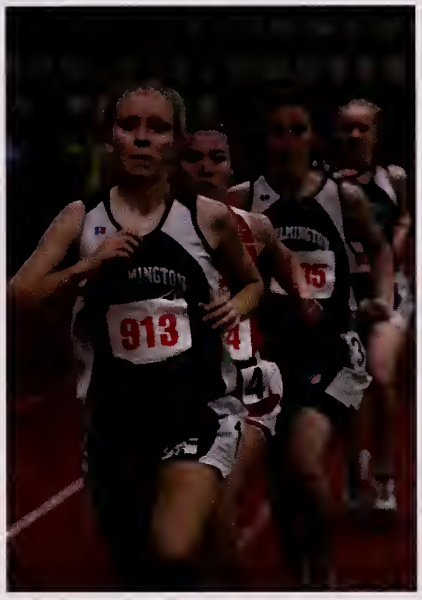

The girls Winter Track Team had a very successful 2012-2013 winter season. The team was lead by senior captains Savannah Hubbard, Katelyn Richardson and Michelle Barnes as well as junior captain Jenn Kannally. Every runner, thrower and jumper performed to her very best and there were many successes in each event.

This season Callie O'Connell (1 mile), Kelly Hartsough, Jackie Parece, Katelyn Richardson (1,000 m), Rachel Alatalo (600 m), Savannah Hubbard (55 m hurdles), Cassie Grasso, Alex Bischoff (300 m), as well as our 4 x 400 m team were all named Middlesex League Indoor Track All Stars.

Throughout the season, we had an exceptional amount of athletes qualify for the state meet at the end of the season. This year, our 4X400 team, which was made up of runners Alex Bischoff, Rachel Alatalo, Cassie Grasso, Kelly Hartsough and Michelle Barnes, placed 5th overall, advancing them to the New England Meet.

Overall, this was a very successful year for the girls Winter Track Team and we are looking forward to another great season next year.

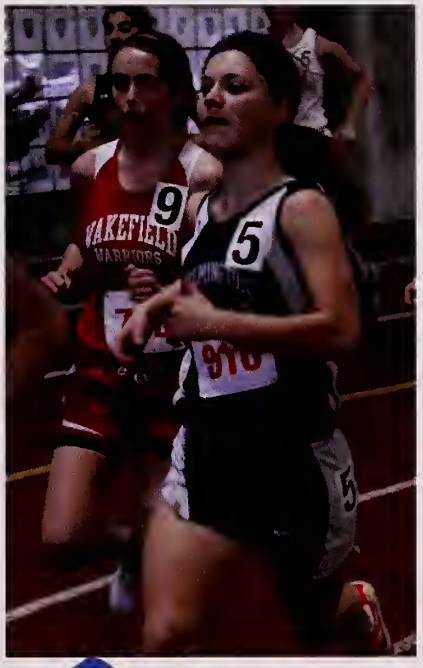

Coaches: Thomas Bradley and Tracy Botelho
Team Roster: R. Alatalo, M. Barnes, F. Barone, A. Bischoff, C. Callahan, J. Collins, C. Cox, K. Finn, J. Fraser, J. Gake, E. Gaudreau, J. Granara, C. Grasso, K. Hartsough, A. Howland, S. Hubbard, J. Kannally, V. Lee, M. Lesperance, K. MacCorkle, D. Malatesta, C. McFall, K. McNeil, E. Monteforte, C. O'Connell, M. Patrone, J. Parece, S. Pitzi, K. Richardson, A. Romanzo, N. Romanzo, S. Russo, S. Scanlon, C. Spinos, A. Sullivan, H. Tasheva, A. Woodland

hockey

many standout players returning, it was expected the WHS boys hockey team would have another stellar season. Although this put a great deal of pressure on them, this year's team did not disappoint us. Most of the regular season contests were both challenging and rewarding as the Wildcats faced many worthy opponents who brought their "A" game trying to beat the defending State Champions. One of the highlights was an exciting matchup against non-league powerhouse Malden Catholic. In perhaps their strongest performance of the season, the Wildcats battled from beginning to end holding a lead at different times throughout the game. Despite an outstanding offensive effort by senior Dylan DiNatale with his "hatty," the Wildcats fell short losing 4-3. However, they definitely turned a few heads with that game and those dreams about playing in the Super 8 seemed like they could come true.

Coach: Steve Scanlon; Team Roster: B. Carter, A. Castellano, J. Castellano, C. Collins, B. Curtis, J. Davey, S. DeFuria, D. DiNatale, N. Dirienzo, B. Falter, D. Foley, L. Foley, J. Galasso, J. Giroux, M. Marcinkowski, A. McDonough, B. McDonough, C. McGowan, A. O'Neal, C. Owens, B. Pickett, J. Rogers, RJ Townsend

As they continued to showcase their skills and tenacity while racking up wins against Division One foes Arlington, Winchester and Burlington, the Wildcats popped in and out of ESPN Boston's top ten and were included on the Super 8 Watch List. Adding more sparkle to the season were history changing performances by senior Captain Cam Owens and goalie Drew Foley. In mid-February, Owens attained his 136th career point to break the WHS all-time scoring record previously held by his brother, Justin. With solid defense led by senior Assistant Captain Brian Pickett and seniors Cam Collins and Anthony Castellano, Drew Foley was posed for another standout year. With his wins and stats, Foley became the number 1 WHS goalie of all time, and he is only a junior.

...continued on page 136

Coaches: Jeff Covelluzzi, Kelly Brandano, Katherine Murray
Team Roster: S. Doane, J. Jewkes, L. Fitch, S. Depasquale, C. Castellano, L. Depasquale, C. Robarge, J. Farrell, B. Santos, D. Mallet, C. Hardy, R. Gautreau, S. Grasso, J. Ryan, C. Good, A. Kippenburger, T. Perella, S. McHugh, E. Farrell, K. MacDougall

Under their new coach, Jeff Covelluzzi, the girls hockey team saw great improvement. By the end of the season they proved to be real competitors in the Middlesex League.

This year's team was led by senior co-captains Katie MacDougal and Ryan Gautreau. Juniors Taylor Perella and Chloe Castellano were offensive forces, along with senior Jane Farrell. The team was also solid defensively, led by senior Colleen Good, juniors Sam DePasquale and Adrianna Kippenburger and sophomore Lauren Fitch. Shelby McHugh stepped up this season and improved her goaltending skills tremendously. She kept the team in many games, saving almost 400 shots this season.

boys hockey state cha

The Wildcat's season peaked with a much anticipated match up against the Division I Reading Rockets. Since this game could decide who would be included in the Elite tournament, both teams had a lot on the line. After a very tight physical contest against our neighbors at a packed Ristuccia Arena, Reading came away with a 3-1 victory. The Wildcats ended the season on a positive note beating Tewksbury on Senior Night. The 2012-2013 team finished the regular season 16-3-2 and captured the Middlesex League Freedom Division Championship title. Owens was named the Middlesex League MVP while

Pickett, Drew Foley and Brendan McDonough were also named all-conference players. Along with captains Owens and Pickett, seniors Jake Rogers, Cam Collins, Anthony Castellano, Brooks Carter, Joe Giroux. Nick DiRienzo, and Andrew McDonagh contributed to the team's success.

Although the Wildcats entered the post season as the number 3 seed in the North, they had the talent and experience to win it all. According to the Boston Globe, "it was their tournament to lose." Their first game against Stoneham was

mpions

closer than it should have been as Wilmington almost blew a 3-0 lead in the first period and were criticized by many for playing as individuals and not as a team. In the second contest against Boston Latin, it was clear the boys had refocused their energies. Fired up by a rowdy and colorful fan section, they powered their way to a 4-1 victory after a close first period. Surprisingly the Lincoln-Sudbury team was not much competition for the Wildcats as they handily defeated them 6-0. Dressed in formal attire and on their best behavior, this time WHS fans provided a more respectable show of support. Wilmington faced Danvers at the Tsongas arena for the Division II North Sectional. Led by junior Brendan McDonough and his hat trick, the Wildcats trounced the Falcons 7-2 and once again were named Division II North Champions.

With high hopes of repeating last year's performance, the Wildcats headed to the Boston Garden on St. Patrick's Day for the Division II final. The Wilmington community showed up in full force to support the team adorned in the school's colors of blue and white and also a large amount of green. Wilmington alumnus Lauren Azevedo got things started with a beautiful rendition of the Star Spangled Banner and then it was time for hockey. Cody McGowan scored the first goal on a feed from DiNatale near the end of the first period. After a scoreless second period, the Wildcats demonstrated their unquestionable dominance in the third with three more goals by McDonough, Jake Rogers and Luke Foley to blank Franklin 4-0. As the final seconds of the game ticked away on the jumbotron and music from U2 filled the garden, it truly was a "Beautiful Day" for the Wildcat hockey team and all their devoted fans. Once again the team had a police escort home and then headed to an after party where they celebrated and marveled at their amazing twice-in-a-lifetime accomplishment of being crowned State Champions.

clubs &

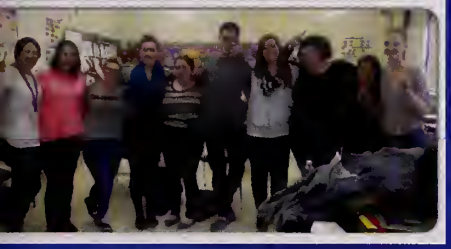

organizations

academic decathlon

The Wilmington Academic Decathlon competes with teams of students from high schools across the state in a series of ten academic events. These events cover Economics, Language and Literature, Mathematics, Music, Fine Arts and Social Science. Students are given awards based both on individual and team achievements. A unique aspect of the program is that each nine-member team must consist of three students (decathletes) each with "A", "B" and "C" grade point averages. Students may be in any grade and an unlimited number of alternatives may also compete.

***Club Members**: Connor Grealish, Sam Alatalo, John Cimeno, Adam Maienza, Dan Fothergill, Sasha Sarjevski, Theodore Veerman, Aaron Harrington*

***Advisor**: Mr. Kevin Riley*

art club

Club Write-Up for 2013: Art Club started off the year with a ceramic project, and everyone created their own unique piece. After the first project, the club made snowglobes by using jars and sculptee clay. The biggest project the Art Club is working on is a mural collaboration with the Environmental Club for the library in the high school. The mural will display ecosystems to promote savi ng the planet.

Officers**: Melanie Reagan, **Co-President**; Molly Fanikos, **Co-President**; Vivian Le, **Secretary**; Cristina Cheng, **Treasurer

***Club Members**: A. Ardizzoni, D. Bagayao, M. Beray, B. Chin, L. Day, T. Dunnett, J. Ferraro, S. Huynh, C. Le, V. Le, M. LeBlanc, A. Martinez, K. McEachern, L. See, O. Petrucci, R. Schultz, R. Trivedi, C. West*

***Advisor**: Mrs. Sara Serreze*

club whs

Over the 2012-2013 school year, Club WHS has been apart of many projects. We picked up trash around the school, held a clothing swap, made gingerbread houses with the senior citizens, and painted an experimental dry erase wall. This club's main focus is to give back and help those around us. We are a small group of students who wish to help the community and make a difference in the world!

***Officers:** Caitlin Baranow, Caroline Briere, Caroline Sulick*

***Club Members:** K. Dunn, S. O'Brien, and S. Ramanan*

***Advisor:** Ms. Lisa Desberg*

concert choir

The WHS Concert Choir is a vocal ensemble made up of a diverse array of WHS students all committed to performing vocal music of varying styles and genres. The Concert Choir meets and rehearses daily and performs frequently throughout the year in Winter and Spring choral concerts, throughout Wilmington's intergenerational community and in the past has traveled to and performed in Boston, New York City and even Italy.

Advisor: *Mr. Jason Luciana*

deca

In 2012-2013, Wilmington DECA attended the Fall State Leadership Conference, Districts Conference, State Career Development Conference, and International Career Development Conference in Anaheim, CA. DECA also sponsored a WHS dance as well as various other fundraisers. This was, again, another successful year for DECA!

Club Members*: B. Ahern, E. Alatalo, R. Alatalo, C. Albanese, B. Barnard-Sullivan, K. Barry, K. Bolis, H. Brown, K. Burke, R. Carroccino, J. Carter, C. Castellano, C. Chase, R. Cocca, A. Coccoluto, K. Cummings, S. D'angelo, M. Daly, M. DeAmbrose, K. Dufey, J. Favuzza, D. Fothergill, L. Furrier, L. Garrity, K. Goncalves, C. Good, M. Goulet, J. Granara, K. Harrington, A. Hoang, R. Holloran, J. Holloran, W. Huynh, R. Judkins, C. Kennedy, R. Kennedy, D. Lee, A. Lobao, K. MacDougall, J. Malatesta, M. Marinella, J. Marino, K. McGilvray, C. Michaelangelo, E. Monteforte, Am. Morris, An. Morris, E. Nesline, C. Nguyen, H. Niemiec, M. O'Donoghue, C. Palmerino, H. Paoletti, Al. Papastathis, Ar. Papastathis, S. Pitzi, V. Poli, Bra. Priem, Bri. Priem, M. Priem, M. Rasphoumy, A. Sears, Ke. Souza, Ky. Souza, J. Spinazola, M. Spurr, B. Sullivan, D. Sullivan, M. Sullivan, S. Sullivan, D. Tetreault, R. Tonra, C. Townsend, H. Trites, T. Vibert, A. Vitale, P. Ward, P. Warren, D. Weaver, J. Williams, B. Wong, K. Woods, M. Woods*

Officers*: Erik Alatalo, Melissa O'Donoghue, Megan Priem*

Advisors*: Mrs. Krista Anderson and Ms. Meghan Cool*

environmental club

The Environmental Club is proud to have taken part in this year's Recycling Bowl, the Alliance for Climate Education, and the World of 7 Billion PSA Contest. The Club has also continued its work within the school with the Recycling Fundraiser, school-wide clean-ups, and weekly bottle collecting. The main event of this year was Earth Week, in which the club conducted a different environmental project every day and furthered its work in raising awareness about climate change, global warming, and other environmental issues within the school and the community.

Officers*: Lizzy Hill,* ***President****; Joanna Torres,* ***Vice President****; Stephen Valenti,* ***Public Relations****; Nicholas Michelangelo,* ***Treasurer****; Melanie Reagan,* ***Secretary***

Club Members*: Anna Ardizzoni, Dishan Bagayao, Michelle Barnes, Kara Bernardo, Amanda Bonnette-Kim, Rachel Cummings, Lilly Day, Rachel Donahue, Jocelyn Ferraro, Liz Harvey, Lizzy Hill, Lily Keating, Christine Le, Vivian Le, Tyler Maffei, Darren Mallett, Nicholas Michelangelo, Emily Monteforte, Zachary O'Neil, Serena Oullette, Hannah Paoletti, Erica Pudvelis, Melanie Reagan, Nathan Ricardo, Jonathan Thai, Joanna Torres, and Stephen Valenti.*

Advisor: *Ms. Terresa Pietro*

foreign language club

*Officers: Knshna Raval, **Co-President**; Allie Carroll, **Co-President**; D.J. Weaver, **Treasurer**. Rebecca Schultz, **Secretary**; Lilly Day, **Public Relations***

This year the Foreign Language Club ran a monthly conversation group, which allowed students to casually speak to each other in French, Spanish, Italian, or American Sign Language. At our monthly meetings, club members learned more about countries like Italy, Germany, Japan, Rwanda, Slovakia, Laos, and Armenia. In addition, the Foreign Language Club also ran its biennial Culture Festival, which celebrated the cultures of over 30 countries.

***Club Members**: Mei Lu Barnum, Katie Barry, Summer Beals, Anthony Brown, Emily Burke, Emily Choi, Candace Cocoa, Megan Denny, Shannon Donnell, Erin Duffy, Madisyn Finn, Katie Fitzsimmons, Aaron Harrington, Emma Howland, Heather Trites, Sarah Johansson, Laura Keller, Deven Langenfeld, Christine Le, Victoria Le, Vivian Le, Kimberly Lifton, Emily Loud, Kellie MacDougall, Kate McNeil, Frannie Mullet, Jess Nussbaum, Elisabeth Olsen, Krishna Patel, Meera Patel, Vincent Pietropaolo, Jon Pozzi, Sharmetha Ramanan, Mary Rasphoumy, Catie Riley, Annie Romanzo, Valerie Rose, Marisa Russo, Kerry Ryan, Scarlett Salerno, Amie Serino, Caroline Sulick, Bridget Sullivan, Maeve Sullivan, Ryan Tonra, and Ling Zhong.*

lamplighters drama guild

The Lamplighters Drama Guild is a theatrical troupe comprised of over 100 members of the WHS student body who perform three main-stage productions every academic school year. This year saw the Lamplighters tackle Shakespeare's grand tragedy *Julius Caesar*, a student-written production for the METG One Act Festival written by senior Katie Barry titled *Still Falls the Rain* and the timeless classic *Sweeney Todd* by Stephen Sondheim.

Officers**: Michael Semonelli, **President**; Nicole Tetreault, **Vice-President**; Caroline Johnston, **Secretary**; Sam Alatalo, **Treasurer**; Katie Barry, **Marketing/PR

***Advisor**: Mr. Jason Luciana*

math league

***Club Members**: J. Aoki, A. Ardizzonni, E. Ball, C. Baranow, M. Barnum, C. Briere, E. Choi, B. Cigna, S. Collins, R. Cummings, C. D'Ambrosio, K. Dunn, J. Gake, K. Goncalves, A. Hanlon, M. Higgs, C. Johnston, L. Keating, L. Keller, R. Kinsella, V. Le, V. Lee, K. Lifton, K. MacCorkle, M. Maggliozi, M. McMahon, E. O'Connor, J. O'Regan, A. Papastathis, S. Ramanan, C. Romano, A. Romanzo, T. Ruff, M. Russell, M. Russo, J. Ryan, T. Scalona, E. Sperlinga, B. Sullivan, S. Sullivan, R. Trivedi, T. Veerman*

***Advisor**: Ms. Mary Sullivan*

Math League is a national mathematics competition that meets six times over the course of the year. A variety of students take part in the competition, which consists of six short answer problems covering geometry, algebra, trigonometry, and other advanced pre-calculus topics. New students are always welcome!

medical careers club

***Club Members**: L. Amazeen, A. Ardizzoni, J. Backman, A. Bischoff, J. Collins, K. Cowden, K. Curley, K. Dankese, H. Devlin, M. Donahue, K. Donoghue, A. Downs, J. Engrem, A. Faro, N. Fletcher, S. Halas, M. Hersom, M. Howland, W. Huynh, J. Kannally, ,M. LeBlanc, B. Loud, J. Malatesta, , D. Mallett, , G. Marcin, C. Marcoccio , K. McEachern, K. Medeiros, E. Miasserian, S. O'Brien, S. O'Brien, C. O'Flaherty, J. Parece, K. Patel, M. Reagan, D. Reynolds,, K. Richardson, C. Riley, N. Romano, S. Russo, S.Salemo, T. Scalona, K. Tavares, R. Trivedi, E. Trodden, G. Tummino, K. Valletta, C. Venezia, L. Zhong*

Medical Careers Club students have explored several careers with guest speakers who have generously given of their time to meet with students as a group at our meetings. Including professionals from; Veterinary Medicine, Social Work, Radiology and a panel of WHS alumni currently enrolled in collegiate nursing programs. Students participated in job shadows at several hospitals and professional practices. MCC students continue their involvement with Wilmington elderly in our Intergenerational activities through Buzzell Senior Center. Students initiated collaboration with Wilmington Health Care Center, a short and long term rehabilitation facility to volunteer and explore careers in chronic health care.

***Officers**: Jennifer Collins 2014 President; Sydney Russo 2014 Secretary; Gianna Tummino 2013 Liaison to Senior Center*

***Advisor**: Mrs. Sue Rowe RN, BSN, NCSN*

model u.n./debate club

The 2012-2013 Model UN/Debate Club worked hard representing Wilmington High School in various MUN conferences. Throughout the school year, the group attended conferences at St. John's Shrewsbury, St. John's Prep, and Boston College High School in addition to running several in-school conferences. Model UN/Debate club debated topics ranging from historical events to relevant situations in the modern world, replicating the debates held in the United Nations.

Officers**: Hannah Briere, **President**; Joanna Torres, **Vice President**; Emma Ceres, **Public Relations

***Advisor**: Mr. Matthew Hackett*

***Club Members**: Billy Ammon, Peter Ammon, Katie Barry, Caitlin Baranow, Michelle Barnes, Meaghan Bransfield, Caroline Briere, Hannah Briere, Emma Ceres, Michael Daly, Lilly Day, Michael DiLorenzo, Jeremy Frost, Kaitlin Kinsella, William MacKinnon, Nicholas Michelangelo, Maria Patrone, Hristina Tasheva, Daniel Tetreault, Ryan Tonra, Joanna Torres, Delaney Gillis, Nazifa Haque*

national honor society

***Advisors**: Mrs. Maura Tucker*

This year's National Honor Society was dedicated to giving back to the community and living up to the National Honor Society's standard of scholarship, leadership, merit, and service. Our group this year was led by Kaitlin Kinsella, Erik Alatalo, Ling Zhong, Meaghan Bransfield, and Katelyn Richardson. One of the most important components of WHS NHS is service; this year we have done a wide range of community service projects to give back to our community. One of the major projects every year for the Wilmington NHS chapter is tutoring. Every week students from our group go out in the community and tutor Wilmington students in all grades. We also had a food drive to collect food for Wilmington's Food Pantry. This year we also had a group of children who went to Knowledge Beginnings, a child daycare, and read Dr. Seuss books on Dr. Seuss day. Our newest ongoing project has been volunteering at Wilmington's Health Care Center to help make shadow boxes for senior citizens. We will continue to do different projects throughout the community to fulfill our part in giving back to Wilmington.

p.e.a.c.e.

PEACE Club stands for People Everywhere Are Created Equal. In this club, students promote the importance of human rights and equality in the school and community. This year, PEACE Club participated in a club Suicide Awareness Walk, the Genocide Survivor forum, the "I Won't Stand For" movement, a program aimed at stopping intolerance and hate, and the One Millions Bones project, a campaign that honors and provides aid for victims of genocide.

Officers**: Hannah Briere and Meaghan Bransfield, **Co-Presidents**; Mei Lu Barnum, **Public Relations

***Club Members**: K. Barry, C. Briere, A. Carroll, C. Dambrosio, A. Derian, A. Downs, J. Duffy, J. Engrem A. Evans, C. Good, E. Howland, J. Jewkes, C. Nguyen, K. Patel, K. Raval, M. Soel, E. Trodden, J. Stygles, D.J Weaver*

***Advisors**: Ms. Lisa Desberg and Mrs. Maura Tucker*

s.a.d.d.

S.A.D.D. at WHS raises awareness about the risks and consequences of destructive decisions. S.A.D.D. is an 84 Chapter that also collaborates with the Wilmington Substance Abuse Coalition (WSAC) and The Wildcat Project and has sponsored several guest speakers and performances throughout the year, including the mandatory pre-prom meeting. Annual activities include Red Ribbon Week, Grim Reaper Day, and the mock car crash before prom. Another program, "S.A.D.D. Social Solutions" is designed to educate fifth graders about bullying and peer pressure. WHS S.A.D.D. supports MS S.A.D.D. Other events have included: The Tree of Life, "Texting Can Wait," Billerica House of Corrections "Strike Two Program," and Chris Herren's "Project Purple."

***Advisors**: Mrs. Meghan Estrada and Mrs. Rebecca Martiniello*

***Officers**: Kaitlin Kinsella, Hannah Briere, Kevin Dunn, Rachel Johannson*

***Club Members**: D. Almeida, J. Aoki, H. Briere, H. Brown, J. Busby, J. Campbell, B. Cadogan, J. Campbell, E. Ceres, C. Cheng, C. Cocca, S. Donnell, K. Dunn, J. Ferraro, E. Harvey, L. Hill, R. Johansson, C. Johnston, K. Kinsella, V. Lee, B. Loud, L. Magee, K. O'Brien, S. O'Brien, K. McEachern, S. Ramanan, K. Ryan, B. Tavares, M. Soel, E. Swider, J. Warren, D.J. Weaver, S. Wilcox, L. Zhong*

science club

Officers**: Melanie Reagan, **President**; Michaela Rodenhiser, **Vice President**; Rachel Cummings, **Treasurer**; Jake Vieira and Anthony Brown, **Co-Secretaries

***Advisors**: Mrs. Michelle Hooper*

***Club Members**: J. Backman, A. Brown, R. Cummings, C. Grealish, B. Johnson, B. Kelley, J. MacKinnon, T. Maffei, A. Martinez, N. Michelangelo, Z. Oneil, C. Patrone, O. Petrucci, M. Reagan, N. Ricardo, S. Robichaud, M. Rodenhiser, M. Rodenhiser, T. Scalona, L. See, J. Thai, Z. Thomas, S. Tivnan, J. Torres, R. Trivedi, J. Viera*

This year the Science Club participated in the Club Fair. During our meetings we work on projects and activities including rockets, blood typing, chromatography, elephant toothpaste, and crime scene science. We visited the pathology department at Lahey Clinic where we toured the lab and tried out some of the lab equipment. Then we spent time with Dr. Pryzjemski in clinical pathology where he showed us surgical removals. We were able to see and touch actual body organs and see the difference between a normal one and a diseased one. The Science Club also co-hosted the 2013 Talent Show.

soundscape

SoundScape is a 12-member vocal ensemble committed to performing pop and contemporary acapella music for various audiences. SoundScape rehearses twice a week and performs regularly for various concerts both in the Wilmington area and throughout Massachusetts as well as at numerous acapella festivals in the New England area such as NEVoices, March-A-Pella and St. John's Prep's annual Acapalooza Festival.

***Club Members**: M. Barnum, K. Barry, N. Bertolami, C. Burke, E. Hill, J.Kasparian, B. Keefe, A. LaCambria, N. Ledoux, R. Sainato, M. Semonelli, N. Tetreault*

***Advisor**: Mr. Jason Luciana*

student council

The Student Council (STUCO) has spent this year focused on a Teacher Appreciation theme. Each month members of STUCO provide a "treat" usually accompanied by a note of thanks to the WHS staff. We have also organized a Teacher Appreciation breakfast on Valentine's Day to once again show our appreciation. The Student Council is also responsible for planning the Get the Scoop Ice Cream Social with the Peer Mentoring group.

Officers**: Nathan Connors, **President**; Scarlett Salerno and Ling Zhong, **Co-Vice Presidents**; Jessica Weeden, **Secretary**; Erin Duffy, **Treasurer

***Club Members**: E. Choi, B. Cigna, M. Dancewicz, S. Dancewicz, S. Doane, J. Engrem, K. Goodwin, K. Kinsella, V. Le, K. MacDougall, M. Morello, E. O'Connor, C. Nguyen, K. Richardson, A. Romanzo, N. Romanzo, A. Scott, T. Scott, A. Serino, M. Soel, B. Sullivan, M. Sullivan*

***Advisor**: Mrs. Linda Peters*

student representatives

Student Representatives to the School Committee (SRSC) work together to gather information related to student events and activities. They present their information in a formal report to the School Committee one time per month at the start of the general meeting.

***Members**: Shannon Wilcox, Brittany Hoyt, Jessica Kasparian, Scarlett Salerno*

wildcat news

Editors: *Ali Carroll and Lizzy Hill;* ***Feature Editor:*** *Amanda Bonnette-Kim;* ***Assistant Editor:*** *Cristina Price and Vivian Le;* ***Art Editors:*** *Sylvan Huynh and Tristen Smith,* ***Layout Editor:*** *Vyctoria Oliveira;* ***Artists:*** *Molly Fanikos, Jess Nardone, Nicole Rancati, Mary Rasphoumy*

Advisors: *Mrs. Joyce Beckwith and Ms. Megan Hinman*

The Wildcat News is published 4 times a year in print and took the leap this year to make the newspaper available online as well. Members discuss, research, and write about current events, entertainment, and school news while the artists contribute their talent by drawing original images to accompany the articles. It is a collaborative effort that is seen by the entire Wilmington School community as the newspaper is published online and linked through the school's website.

freshman class officers

The class officers of 2016 consist of Deven Langenfeld, Bridget Sullivan, Jullia Pham, and Courtney MacDonald. With the help of class advisor, Ms. Bortone, they created multiple fundraisers. These fundraisers included the selling of sweatpants, a dinner night at local restaurants to raise money for Mitochondrial Disease, and a raffle for the principals parking places for a week. They plan to fundraise more money in hopes of having a memorable journey through the Wilmington High School.

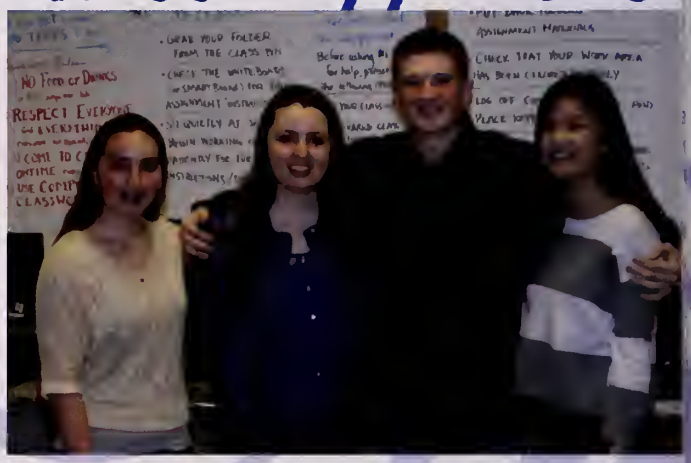

Officers: *Deven Langenfeld,* ***President;*** *Bridget Sullivan,* ***Vice-President;*** *Jullia Pham,* ***Secretary;*** *Courtney MacDonald,* ***Treasurer***

Class Advisor: *Ms. Marissa Bortone*

sophomore class officers

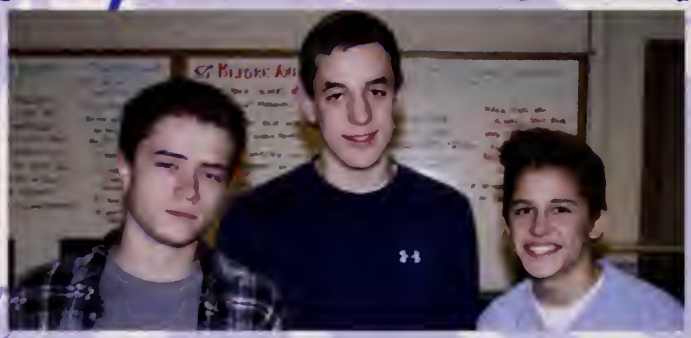

Officers: *Jeremy Frost,* ***President;*** *Jimmy Lawrenson,* ***Vice President;*** *Joseph Visalli,* ***Treasurer;*** *Chris Maienza,* ***Secretary***

Class Advisors: *Ms. Lisa Bellavia and Ms. Jennifer Fidler*

Over the past school year, the Sophomore Class Officers continued the hard work they had started as Freshmen to build funds for the Class of 2015. During the winter, the class hosted a hair dye fundraiser in which students and faculty donated money to six different dye colors; the winning color was seen on the heads of Ms. Bellavia and Ms. Fidler for most of Quarter 3! Along with the hair dye fundraiser, the officers planned several other events to raise money, looking for alternatives to the Spring Fling after the gym was demolished in February.

In addition to fundraising, the officers began researching potential venues for next year's Junior Prom by forming a prom committee. By planning ahead, next year's prom is certain to be a huge success!

junior class officers

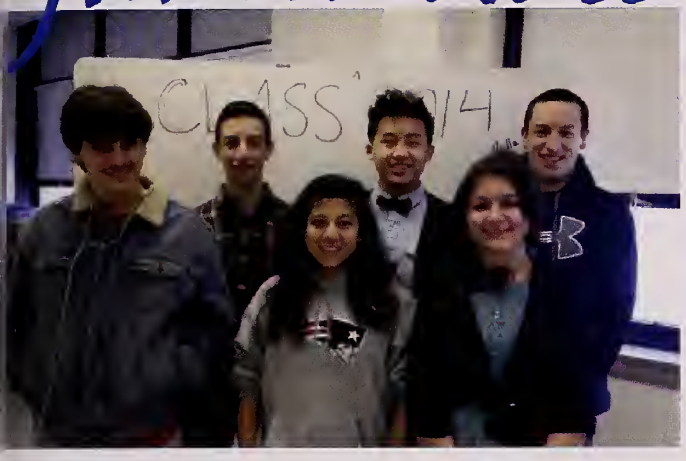

The Class Officers have been working hard this year on fundraising events. They hosted Dining for a Cause at Wilmington 99 Restaurant, co-hosted the 2013 Talent Show, and co-hosted the Prom Expo and Fashion Show. The Class Officers also organized a "Support Our Troops" bracelet fundraiser to help raise funds for Army families. In addition to fundraising, the Class Officers also worked together on the Spirit Week wall and coordinating the Junior Prom.

Officers: *Molly Torres,* ***President****; Michael DiLorenzo,* ***Vice President****; Anthony Vitale,* ***Treasurer****; Melanie Reagan,* ***Secretary****; Sylvan Huynh,* ***Public Relations****; Katy Goodwin,* ***Class Representative****; Dylan Maltais,* ***Class Representative***

Class Advisors*: Mrs. Michelle Hooper and Mrs. Meghan Burns*

senior class officers

The officers have worked hard this year to organize their Senior Prom as well as many fundraising events. They continued traditions such as coordinating Spirit Week, and introduced a new aspect of having students bring in donations to support Local Heroes. Events and other fundraisers sponsored by the class have included the Student vs. Faculty Dodge ball tournament, Prom Expo & Fashion Show with the Class of 2014, and the Senior vs. Faculty Basketball game. The officers would also like to thank the efforts of the volunteers of the Senior Class Committee as their dedication to supporting their class has made a great impact! The Class of 2013 Officers have put countless hours, serving in a leadership role for the past four years, in hopes that everyone will enjoy their senior prom and final moments at WHS. Hopefully all their hard work pays off!

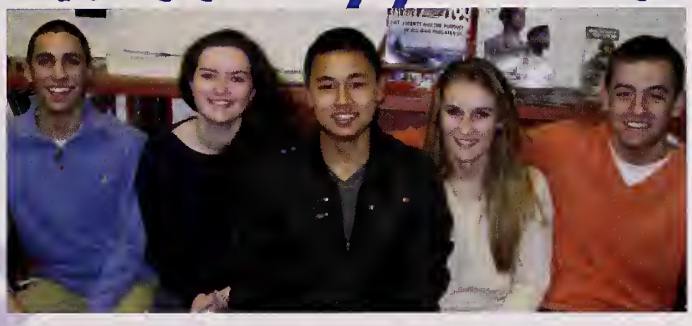

Officers*: Wayne Huynh,* ***President****; Jeff Favuzza,* ***Vice President****; Brooks Carter,* ***Treasurer****; Kaitlin Kinsella,* ***Secretary****; Holly Niemiec,* ***Public Relations***

Class Advisors*: Mr. Michael Maloney and Ms. Maureen O'Mara*

yearbook staff

The 2013 Hourglass Yearbook staff has worked diligently to produce this year's book. From selecting a cover concept and design to painstakingly proofreading each page, this group met regularly throughout the year to complete a book you could all cherish for years to come. We hope that you enjoy the final product!.

Officers*: Brooks Carter and Sara Pudvelis,* ***Editor-in-Chief****; Brendan Ahern,* ***Events Editor****; Will MacKinnon,* ***Sports Editor****; Missy Tonra and Kelly Valletta,* ***Clubs Editor****; Vyctoria Oliveira,* ***Marketing***

Advisors: *Ms. Jennifer Fidler and Ms. Megan Hinman*

baby

*

thank you

The 2013 Hourglass Yearbook Staff would like to thank **Kevin Simoneau, Michelle Sidwell and Dana Davis of Walsworth Publishing** for once again helping us to produce an outstanding book.

Thank you to our official yearbook photography studio, **Prestige Portraits and Steve Forslund** for supplying the majority of the photos found in this year's book.

Thank you also to the **Wilmington High School administration, faculty and students** for their continued cooperation throughout the past year. Without their patience and dedication, this book would not have been made possible.

And thank you to any uncredited individuals who might have helped us with any last minute write-ups or photos. We apologize that we can't list all of you by name here. Please know that we couldn't have done this without you!

The 2013 Hourglass Yearbook Staff

Brooks Carter & Sara Pudvelis, Co-Editors-in-Chief
Brendan Ahern, Events Editor
Will MacKinnon, Sports Editor
Missy Tonra & Kelly Valletta, Clubs Editor
Vyctoria Oliveira, Marketing

General Staff Members and Contributors

Colin Ahern
Kathryn Blair
Amanda Boyle
Julia Carter
Dan Fothergill
Julia Gake
Delaney Gillis
Colleen Good
Nazifa Haque
Liz Harvey
Andrew Hoang
Lily Keating
Brian Kelley
Erica Pudvelis
Mary Rasphoumy
Taylor Santry
Erik Swider

*Jeff Favuzza

photos

Brendan Ahern
Eric Alatalo
Dave Arria

Michelle Barnes
Katie Barry
Patrick Barry
Lauren Bennett
Kara Bernardo

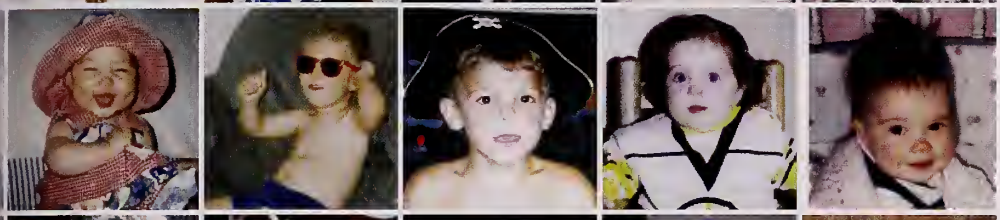

Amanda Bonnette-Kim
Sam Borseti
Matt Boutoures
Meaghan Bransfield
Hannah Briere

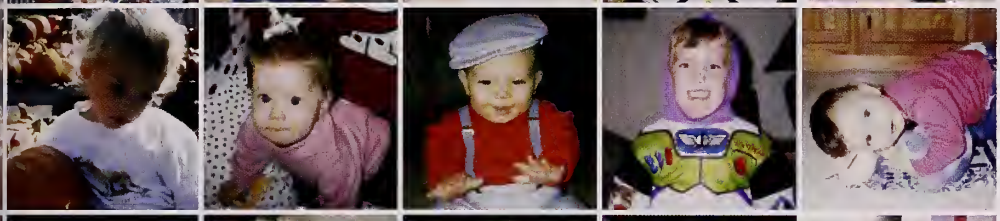

Connor Burke
Kiley Burke
Dave Caira
John Campbell
Steph Canty

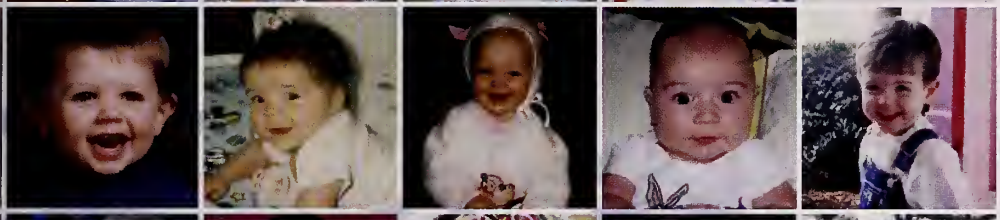

Jimmy Carlin
Bianca Carlson
Allison Carroll
Gaven Carta
Brooks Carter

Julia Carter
Anthony Castellano
Brittany Cavanaugh
Janelle Celeste
Matt Chiricosta

Steve Ciampa
John Cimeno
Ryan Cocca
Marcus Cole
Emily Colosimo

Nate Connors
Cassie Cushing
Stan Dancewicz
Mitch DeAmbrose
Alex Derian

Matt Devlin
Dylan DiNatale
Nick DiRienzo
Sarah Doane
Colin Doherty

Rachel Donahue
Kelly Donnell
Alyson Downs
Erin Duffy
Jacqui Duffy

Kevin Dunfey
Ashley Durfee
Jeff Durfee
Janelle Engrem
Alison Evans

Kayla Falter
Jane Farrell
Jeff Favuzza
Mike Ferrara
Taylor Fletcher

Dan Fothergill
Ryan Fulkerson
Ryan Gautreau
Alliy Gemellaro
Ashley Gillis

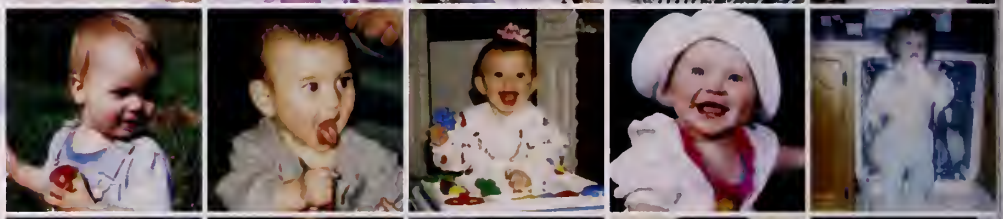

Delaney Gillis
Jake Gingras
Alex Girardi
Joey Giroux
Kim Gomez

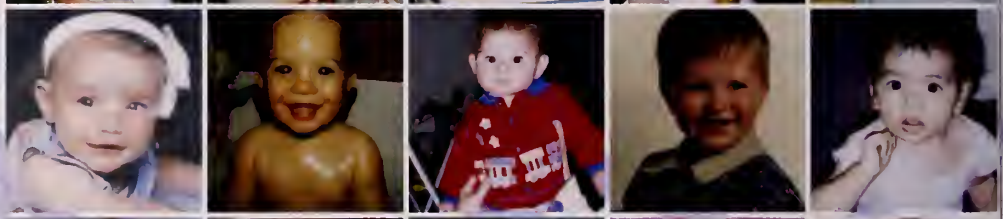

Colleen Good
Steve Halas
Kendra Harrington
Casey Herra
Lizzy Hill

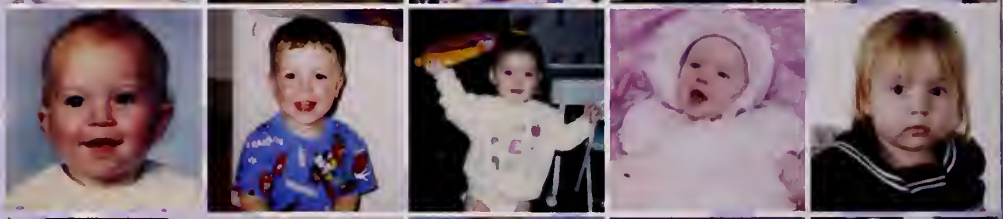

Andrew Hoang
Ryan Holloran
Troy Homola
Christian Houde
Emma Howland

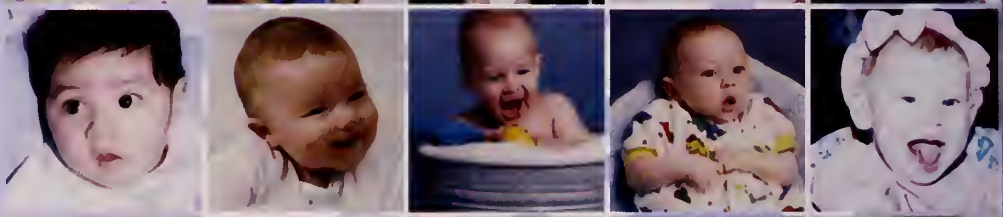

Megan Howland
Taylor Howlett
Savannah Hubbard
Wayne Huynh
Eric Jaeschke

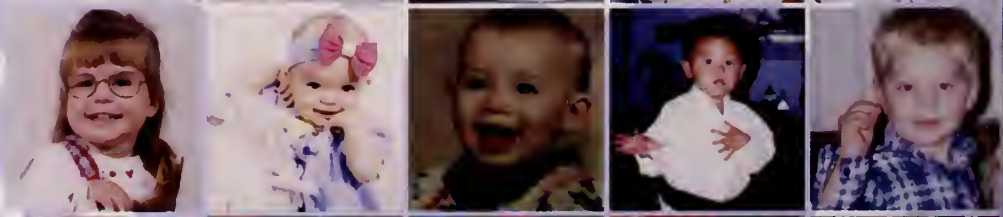

Julie Jewkes
Katie Johnston
Jimmy Kendall
Jackie Kennedy
Ryan Kennedy

Kaitlin Kinsella
Nicole LeDoux
Tom Letellier
Rebecca Lodato
Patrick MacCorkle

Katie MacDougall
Justin MacKinnon
Will MacKinnon
Tyler Maffei
Laura Magee

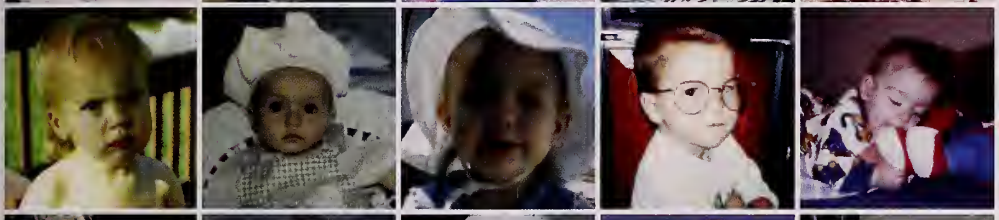

Adam Maienza
Jordan Malatesta
Kelsey Mangan
Tim Masiello
Andrew McDonough

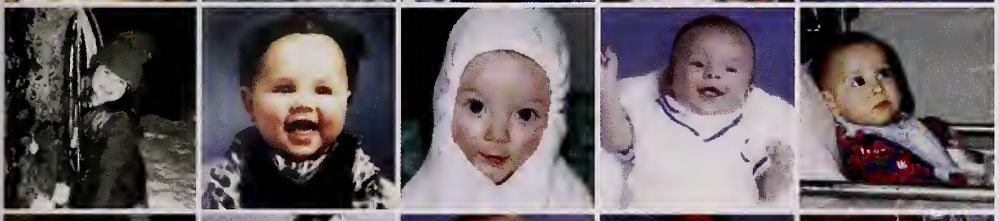

Julie McEvoy
Shannon McHugh
Lauren McKenna
Nick Michelangelo
Michelle Morello

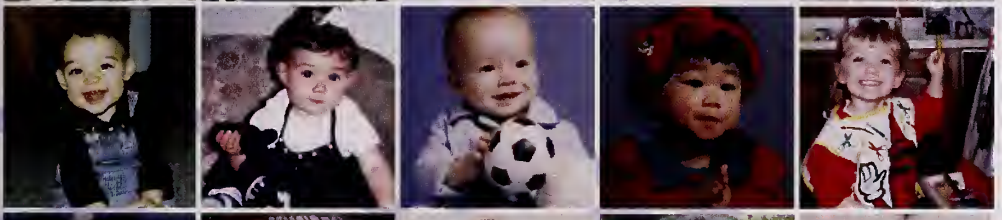

Andrew Morris
Casey Murray
Brian Nazzaro
Caroline Nguyen
Holly Niemiec

Danielle O'Brien
Bill O'Connor
Kim O'Dea
Melissa O'Donoghue
Cailin O'Flaherty

Pam Okumura
Vyctoria Oliveira
Zach O'Neil
Serena Ouellette
Cam Owens

Chris Palmerino
Arthur Papastathis
Jackie Parece
Krishna Patel
Dan Pendenza

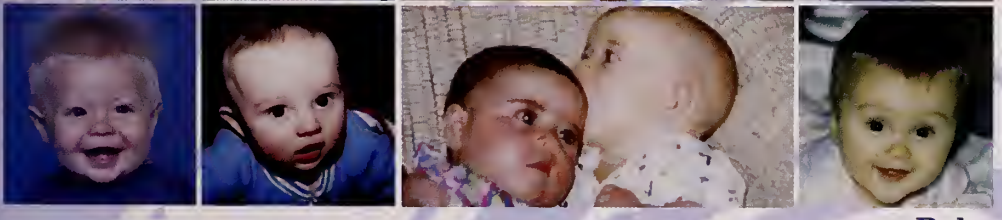

Tim Penney
Matt Pickett
Megan Priem
Brian Priem
Sara Pudvelis

Maria Quilty
Eric Randell
Krishna Raval
Nathan Ricardo
Katelyn Richardson

Christina Riley
Jake Rogers
Tom Rossetti
Conor Ryan
Scarlett Salerno

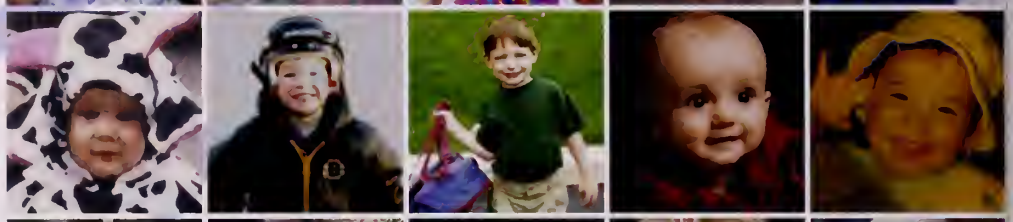

Allie Scalfani
Juvani Scolastico
Amy Scott
Andrew Sears
Michael Semonelli

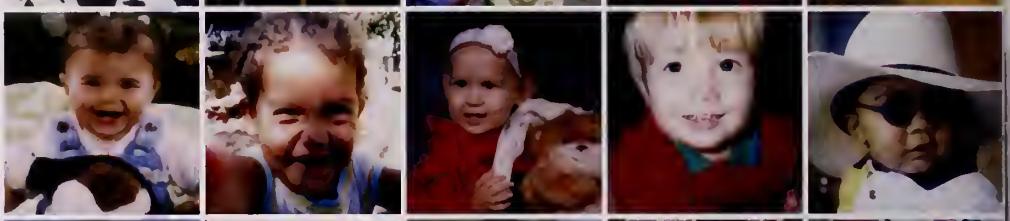

Amie Serino
Jennifer Sferrazza
Zach Shepard
Anna Siegel
Allie Silva

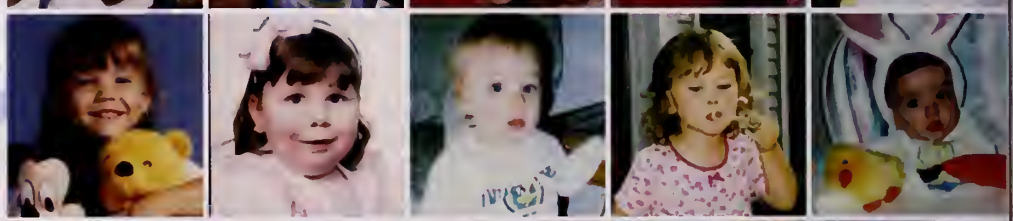

Sam Silva
Alyssa Smalley
Michelle Soel
Jimmy Stein
Joleen Stygles

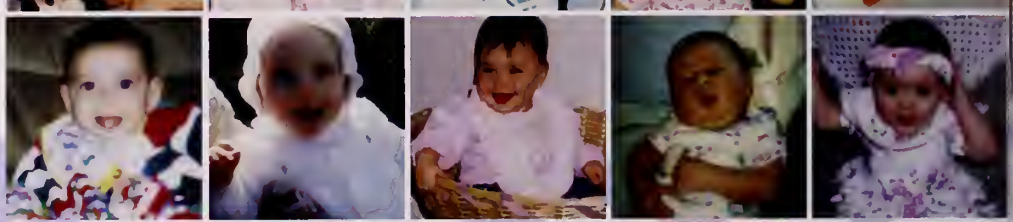

Kristen Tavares
Missy Tonra
Joanna Torres
Erin Trodden
Gianna Tummino

Stephen Valenti
Kelly Valletta
Tyler Vibert
Blake Walker
Paige Ward

Peter Warren
Jess Weeden
James Wilkinson
Kim Woods
Michelle Woods

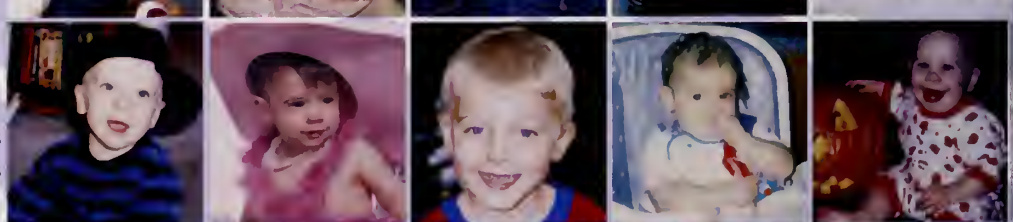

Tim Woods
Brittany Zaccagnini
Marco Zappala
Rachel Zeppi
Ling Zhong

parent & business advertisements

CONGRATULATIONS CASSIE CUSHING!!!

FROM THE TIME I TOOK YOU HOME TILL THE TIME YOU GRADUATE HAS BEEN A BLAST. WOULD I DO IT ALL OVER AGAIN? YOU BET. CONGRATULATIONS CASSIE WE ARE SO PROUD OF YOU. I KNOW YOU WILL DO FANTASTIC WITH ANYTHING YOU CHOOSE TO DO WITH YOUR LIFE.

LOVE
MOM,CLIFF,RICHARD,AIKO

Congratulations Gaven

We wish you much success and happiness in your future. We are so proud of you.

Love,
Grampie, Grammie &
Aunlie Brenda

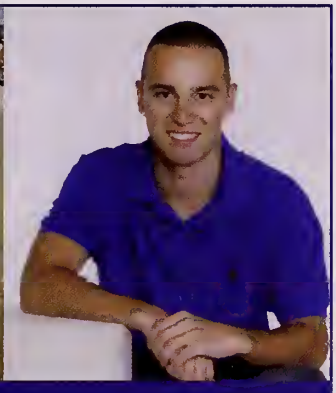

Nicholas DiRienzo

We are so proud of all your accomplishments and of the person you have become.

"Our wish for you is that this life becomes all that you want it to. Your dreams stay big, your worries stay small, and you never need to carry more than you can hold."
-Rascal Flatts

We Love you! Mom, Dad, Nick and Alex

TROY

Congratulations!! We are so proud of you!
Love, Mom, Dad and Jared.

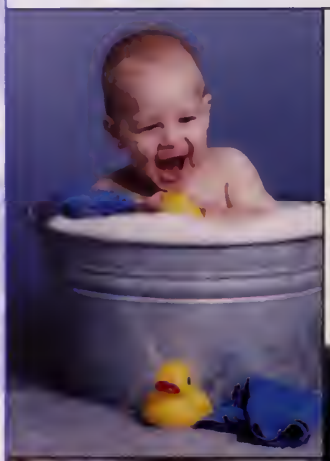
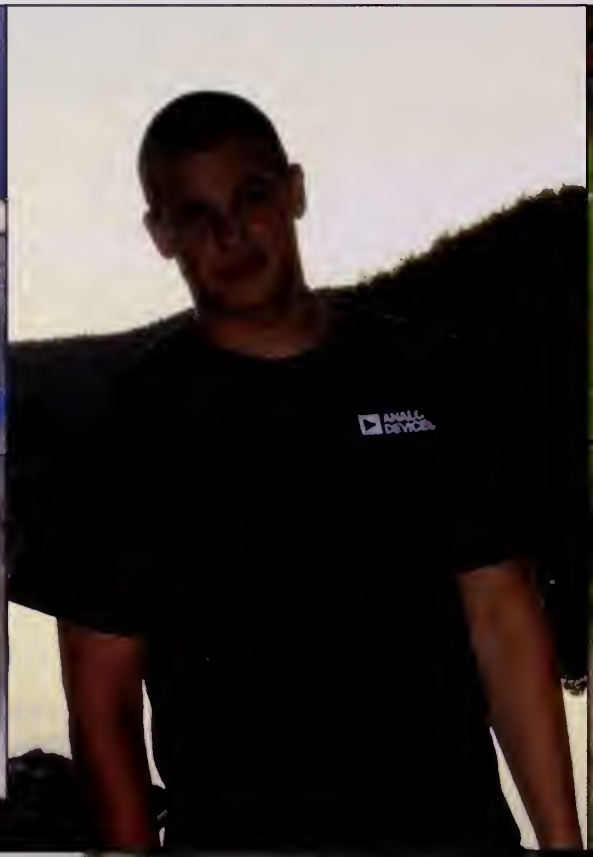

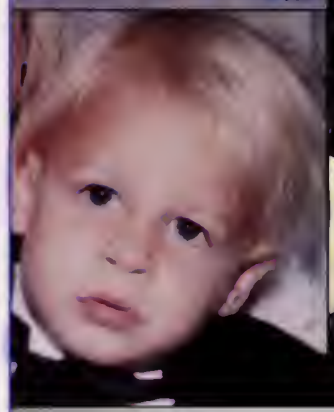

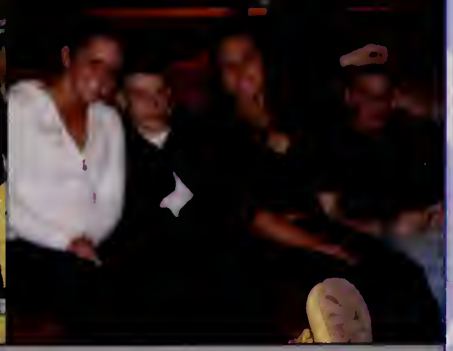

GAVEN

We have enjoyed watching you grow and are proud of the person you have become. We wish you the best.

Love, Mom & Dad

Anthony Paul Castellano

Congratulations Anthony, As you prepare to begin the next chapter in your life, know that we're so proud of you, the incredible young man you've become and all of your accomplishments. Thank you for being such a wonderful son and for being a great older brother and role model to Chloe and Joseph. May all your dreams come true!

We Love you!
Mamma, Papa, Chloe, Joseph & Darby

Ryan Marie Gautreau

Congratulations Ryan!

How time goes by! Just follow your dreams and you will soar! And always remember to "give a little whistle". We love you and we are very proud of you.

Love, Mom, Dad,
Michael and Jimmy

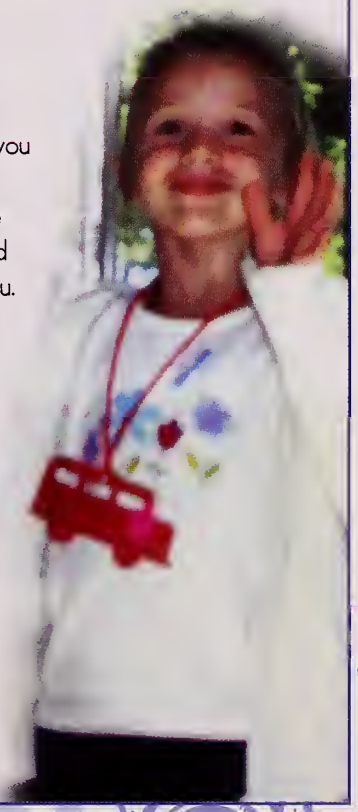

CONGRATULATIONS ZACHARY!

We are so proud of you and all of your accomplishments. Keep up the good work and we are sure you will have a happy and successful future.

We love you,
Mom and Dad

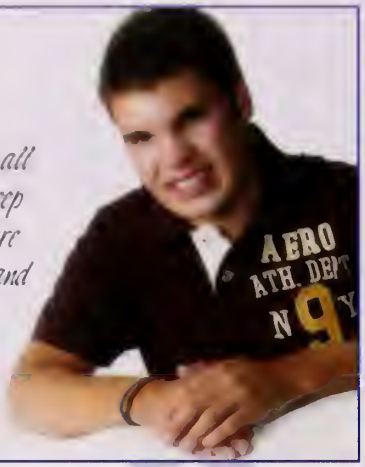

WATER STREET INSURANCE

27 WATER STREET
SUITE 101
WAKEFIELD, MA 01880
P 781.245.0888 F 781.246.3926

AUTO HOME BUSINESS
LIFE ANNUITIES

Carmen Cocca
CARMEN@GETINSURANCEHERE.COM

tvdiner with BILLY & JENNY

"My Wish"

I hope that the days come easy and the moments pass slow,
And each road leads you where you want to go,
And if you're faced with a choice, and you have to choose,
I hope you choose the one that means the most to you.
And if one door opens to another door closed,
I hope you keep on walkin' till you find the window,
If it's cold outside, show the world the warmth of your smile,

But more than anything, more than anything,
My wish, for you, is that this life becomes all that you want it to,
Your dreams stay big, and your worries stay small,
You never need to carry more than you can hold,
And while you're out there getting where you're getting to,
I hope you know somebody loves you, and wants the same things too,
Yeah, this, is my wish.

I hope you never look back, but ya never forget,
All the ones who love you, in the place you left,
I hope you always forgive, and you never regret,
And you help somebody every chance you get,
Oh, you find God's grace, in every mistake,
And you always give more than you take.

But more than anything, yeah, and more than anything,
My wish, for you, is that this life becomes all that you want it to,
Your dreams stay big, and your worries stay small,
You never need to carry more than you can hold,
And while you're out there getting where you're getting to,
I hope you know somebody loves you, and wants the same things too,
Yeah, this, is my wish.

Wishing you all the best the world has to offer Jules,
All our love, Mom, Dad and Kevin

Bubba,

Congratulations!!!! You did it!

You have gone from
Super Hero to Graduate
seemingly in days.
Follow your dreams and open
every door.

Life is just beginning for you.
There is SO much more ahead.
Stay grounded-
integrity is important.

We are truly proud of you and
what you have accomplished
already.

We love you,
Mom & Dad

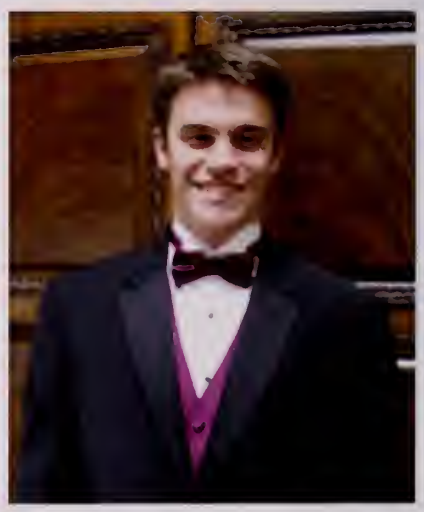

Brooks,
We are so proud of you! With focus and hard work you have demonstrated you can achieve anything and great things await you. It has been a delightful experience watching you grow from an adorable little boy to a young man of prodigious character and purpose. You are an amazing son, brother, and friend.

Congratulations!
Always believe in yourself and any goals you set will be well within your reach.
Love,
Dad, Mom, and Cole

Congratulations Eric!!

You have turned out to be one terrific person and are about to begin your next journey in life. Enjoy it! Stay true to yourself and inner beliefs, have fun & take slight risks, but be safe because we love you. We are very proud of you and always will be.

We love you - Mom, Dad, Elizabeth.

Nathan Ricardo

We are so very proud of you! You have worked so hard, and have always been such a joy to us. We hope all your dreams come true. Stay happy, keep smiling and dream big!! CONGRATULATIONS!!!
Love, Dad, Mom and Ashley

Kendra,

As you graduate and get ready to start school in the fall, it leaves us with mixed emotions. Just as you are happy that high school is ending, we find ourselves feeling both happy and sad that our little girl is growing up. It doesn't seem all that long ago that we were following the big yellow school bus taking you to your first day of kindergarten. Yes, we were slightly over protective but you know how your father is. There will be some challenges as you begin creating a life of your own, but if you approach those challenges with the same enthusiasm and courage that you have up until now, you will find your way in life and you will be happy.

We are so proud of all that you have accomplished and we know you will succeed in whatever you do. We can't wait to see what the future holds for you!

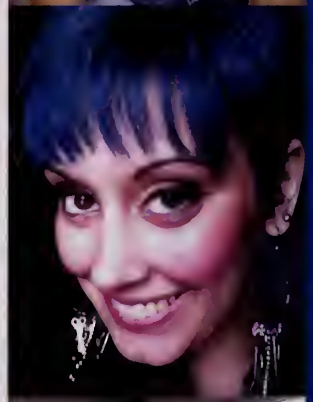

Love always and forever,
Mom, Dad & Aaron

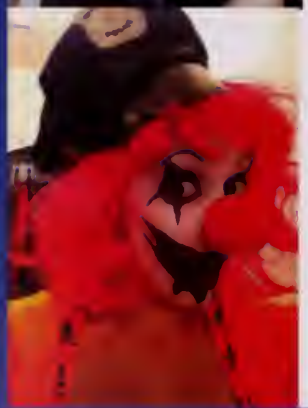

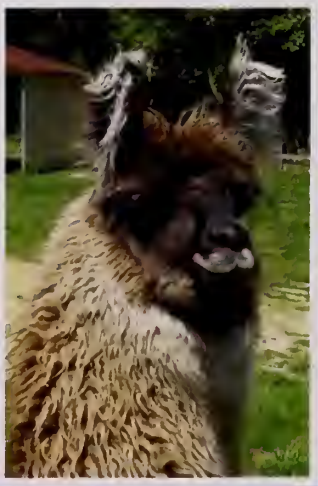

P.S. We were going to get you a llama for graduation, but we got you a nice picture of one instead.

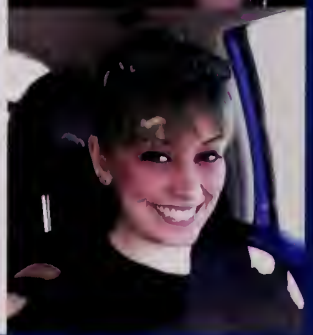

Wilmington High School

CONGRATULATIONS!

From Your Official Yearbook Photography Studio

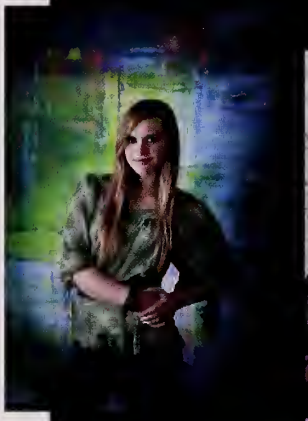

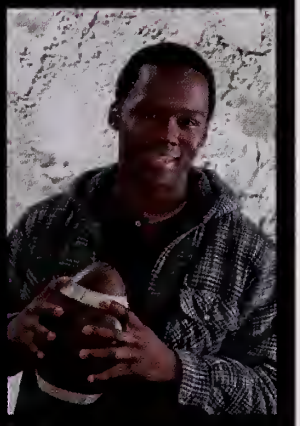

Prestige PORTRAITS™

1170 Pontiac Avenue
Cranston, RI 02920

Steve Forslund, Sales Manager
800-426-9533 Ext. 139

Good Luck Class of 2013!

Congrats Gaven

Congratulations Gaven.
We are very proud of you.

Love
Grammy and Grampy S.

Good Luck from Brookside Nursery School

Our best wishes to the graduating class of 2013 with a special salute to the Brookside graduates of 2000!

Walsworth yearbooks

2012 → 2013

NEWS
INTERNATIONAL NEWS
TRENDS
ENTERTAINMENT
SPORTS
SCIENCE

YEAR IN REVIEW

walsworthyearbooks.com

2012 ▸ 13
NEWS INTERNATIONAL NEWS TRENDS ENTERTAINMENT SPORTS

BRITISH POP BAND ONE DIRECTION released two hit albums in the U.S., making them the latest boy band sensation. One Direction's single "Live While We're Young" set sales records for a non-U.S. artist in its opening week.

GREAT BRITAIN'S PRINCE WILLIAM AND HIS WIFE, CATHERINE, Duchess of Cambridge, were expecting their first child after 19 months of marriage. William and Kate's child would be third in line for the throne. Kate spent several days in the hospital in late 2012 with extreme morning sickness.

THE CHANGING FACE OF CONGRESS

Total members of Congress: 535

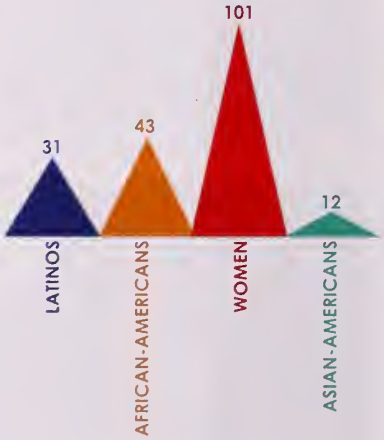

Source: MSNBC

FOR THE FIRST TIME IN 45 YEARS, a baseball player won the batting Triple Crown when Detroit's Miguel Cabrera led the American League in batting average, home runs and RBI.

AFTER 82 YEARS IN OPERATION, Hostess Brands, the maker of Twinkies, Ding-Dongs and Wonder Bread, closed up shop. The company, which was in bankruptcy, planned to sell its assets, leaving a glimmer of hope that another company would bring back the much-loved confections. The end of Hostess shut down 33 bakeries, 565 distribution centers and 570 bakery outlets, and 18,500 jobs were lost.

PRESIDENT BARACK OBAMA, a Democrat, won re-election with 62.6 million votes – 51% of the popular vote and 332 electoral votes – over his opponent, former Massachusetts Gov. Mitt Romney. Key battleground states, such as Ohio and Florida, went for Obama, as did a majority of women and minority voters. Republicans retained control of the House of Representatives, while Democrats kept control of the Senate.

CHECK IT OUT!

BRING *YEAR IN REVIEW* TO LIFE WITH WALSWORTH'S EXCLUSIVE YEARBOOK 3D MOBILE APP. HERE'S HOW IT WORKS:

- Visit the App Store or Google Play and download the free Yearbook 3D app.
- Open the app on your phone or tablet and launch the viewfinder.
- Point the viewfinder over any image with the Yearbook 3D icon and hold.
- Watch the video pop off the page!

Photo credit: AP Images

IT'S PURR-FECT! A cat was added as the new Monopoly game piece. A vote on Facebook let people decide which new game piece should be added, and which should go. The iron was voted out.

THE U.S. AMBASSADOR TO LIBYA, J. Christopher Stevens, was killed along with three others during a terrorist attack on the U.S. Embassy in Benghazi on Sept. 11. Congressional hearings delved into the cause of the attack and the failure to protect the ambassador.

Photo credits: Newscom

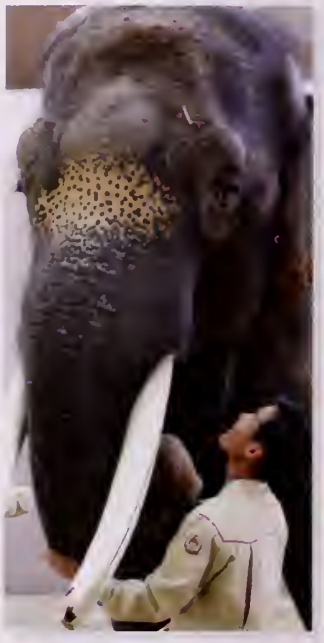

NO MORE BIG GULP IN NEW YORK CITY. The sole of sugary drinks 16 ounces or larger was banned in the Big Apple at restaurants, movie theaters and street vendors. The move was the most recent in an effort by Mayor Michael Bloomberg to fight obesity.

SCIENTISTS CONFIRMED THAT KOSHIK, a 22-year old elephant living in a South Korean zoo, had developed the ability to imitate human speech by tucking his trunk inside his mouth. Koshik's vocabulary included the Korean words for hello, no, good, sit down and lie down.

THE BALTIMORE RAVENS WON SUPER BOWL XLVII IN NEW ORLEANS, defeating the San Francisco 49ers 34-31. The game featured a brother vs. brother coaching matchup between Baltimore's John Harbaugh and San Francisco's Jim Harbaugh. The Ravens built a huge lead behind quarterback Joe Flacco and receiver Anquan Boldin before holding off a late 49ers rally, while both teams dealt with a 30-minute second half delay due to a power outage in the Superdome.

FACING A SELF-IMPOSED Jan. 1 deadline of forced, wide-ranging tox increases and spending cuts known as the "fiscal cliff," Congress passed the American Taxpayer Relief Act of 2012. The act extended the Bush era tax cuts but raised other taxes, including the Sociol Security port of the payroll tax. Passage of the act averted a recession at that time, and Congress continued its work by preparing to discuss spending cuts.

THE SUMMER OLYMPICS took over London and the world's attention in August. The U.S. won Gold for only the second time ever in the women's gymnastics team event. Gabby Douglas, McKayla Moroney, Aly Raismon, Kyla Ross and Jordyn Wieber became known as the "Fierce Five." Jamaican sprinter Usain Bolt become the first man to ever win the 100 and 200 meters in bock-to-back Olympics. Swimmer Michoel Phelps won six more medals to become the most decorated Olympian ever.

NATIONAL HOCKEY LEAGUE OWNERS declared a player lockout less thon a month before the start of the 2012-13 season. The lobor dispute over revenues stretched into the new year, forcing the cancellation of more than 600 games before it was finally settled on Jan. 6., and the season began on Jan. 19.

NBA 30,000 POINT SCORERS

Kobe Bryant became just the fifth player in NBA history to pass the 30,000 career points mork.

Source: ESPN.com
(as of Jan. 31, 2013)

Photo credits: Newscom

IN OCTOBER FELIX BAUMGARTNER set new world records by sky diving about 24 miles above the Earth's surface and reaching a speed of 834 miles per hour during his fall. Baumgartner jumped from a helium balloon flight and successfully landed in New Mexico.

IN STYLE

- Boots, from chunky ankle to hip high
- Colored denim
- Leather and animal prints
- Embellishments such as rhinestones, glitter, ribbons, studs
- Cloche hats

- Colored denim
- Striped Polo shirts
- Western-style shirts
- Cardigans
- Graphic Tees

HURRICANE SANDY BLASTED THE EAST COAST Oct. 29, killing more than 120 people from the Caribbean to New England. New York City and New Jersey were especially hard hit, leaving millions of residents without power and in short supply of food and gas for weeks. Damage estimates were put at $42 billion for New York state and $30 billion for New Jersey. The super storm, 820 miles in diameter, even created surfing conditions on Lake Michigan at Chicago.

FOR THE SECOND TIME IN THREE SEASONS, the San Francisco Giants won the World Series when they swept the Detroit Tigers in four games. San Francisco's Pablo Sandoval hit three home runs in Game 1 and was chosen the series MVP.

MOST DOWNLOADED SONGS OF 2012

The song "Call Me Maybe" by Carly Rae Jepsen (above) sold more than 10 million copies worldwide and earned a Grammy nomination for Song of the Year.

GOYTE	Somebody That I Used To Know	1
CARLY RAE JEPSEN	Call Me Maybe	2
FUN.	We Are Young	3
MAROON 5	Payphone	4
NICKI MINAJ	Starships	5

Source: iTunes

IT WAS A QUITE A YEAR FOR INDIE ROCK BAND FUN. Their song "We Are Young" hit number one and became the first song ever to have more than 300,000 digital downloads for seven straight weeks. Fun. scored another top 10 hit with "Some Nights" then followed it up by receiving six Grammy nominations.

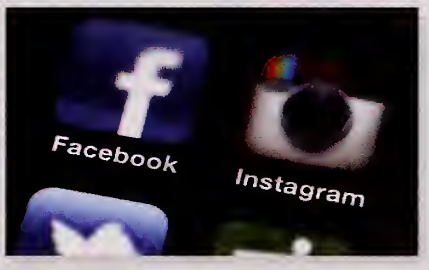

ALABAMA ROLLED to its second straight national title, and third in four years, by defeating Notre Dame, 42-14, in college football's BCS championship game. Running back Eddie Lacy ran for 140 yards and a touchdown, and was chosen one of the game's MVPs.

FACEBOOK INCREASED ITS PRESENCE in our lives. It bought Instagram, the photo-editing and sharing app for Android and iPhone users. It went public and began offering stock, enabling people to own a piece of the company. Facebook put more ads into the news feed of its mobile apps, and analysts waited to see if users adjusted or became annoyed.

Photo credits: Newscom

SO WHAT HAPPENS WHEN A SUPERHERO MOVIE combines Iron Mon, Coptoin Americo, Thor and the Incredible Hulk? You get "The Avengers " and you get the biggest opening weekend in American box office history ot more thon $200 million ond the movie and DVD hit of the yeor.

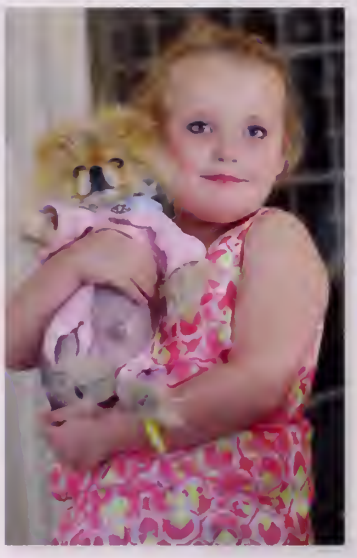

REALITY TV of oll sorts continued to foscinote oudiences. TLC's "Here Comes Honey Boo Boo" followed oround child beouty pogeont contestont Alono "Honey Boo Boo" Thompson ond her Georgio fomily ond become one of the highest-rated shows on coble.

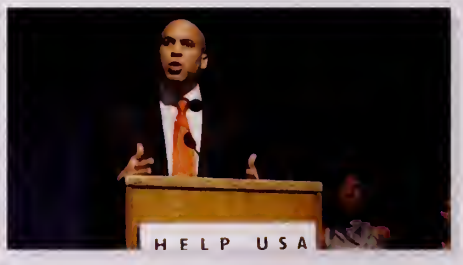

NEWARK, N.J., MAYOR CORY BOOKER spent one week living on the equivolent of whot Americans in the SNAP program eot. People on SNAP, formerly known os food stomps, get about $30 per week to spend on food. He used Twitter ond Focebook to describe his experience.

SERENA WILLIAMS REGAINED HER STATUS os the top women's tennis ployer in the world, winning Wimbledon ond the U.S. Open ogain. Her 15 Grond Slom tennis titles ronk sixth on the all-time list.

PEOPLE WORLDWIDE DECRIED the ottempted assassinotion of Malala Yousufzai, 14, of Pokiston by the Talibon. She was gunned down for her outspoken criticism of the Tolibon's bon on educoting girls. She survived ond spent months recovering in o hospitol in England.

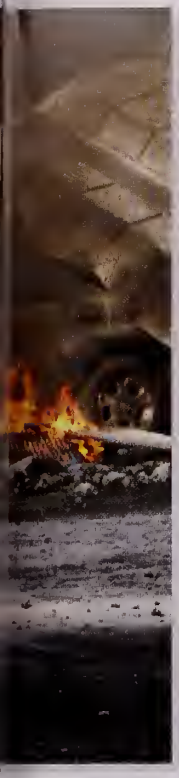

BRITISH SOCCER STAR DAVID BECKHAM helped the L.A. Galaxy win their second straight MLS Cup championship, defeating Houston 3-1. The victory allowed Beckham, who had already announced he was leaving L.A. after the season, to leave on top after five years with the Galaxy.

NEARLY 20% OF U.S. HOUSEHOLDS had student loan debt, according to the Pew Research Center, and 80% of U.S. adults surveyed by *Time* magazine and Carnegie Corporation said the education they received was not worth the high tuition. College debt was more than $1 trillion, higher than credit card debt.

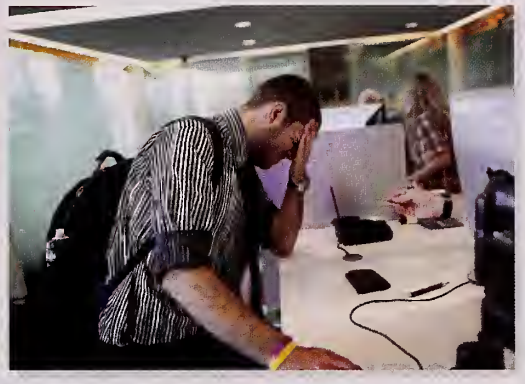

AFTER FLYING MILLIONS OF MILES IN 25 MISSIONS, the retired Space Shuttle Endeavour made a low-level flight on the back of a 747 across the U.S. to Los Angeles and its new home at the California Science Center. Once at LAX, it was rolled for 12 miles over two days to avoid power lines, trees and other obstacles.

WHAT IT COST

$3.42 Gallon of gas	$3.53 Gallon of milk
$.99 Song on iTunes	$199 iPhone 5 16GB w/contract
$14.99 Movie on DVD	$3.25 Grande cappuccino
$3.39 McDonald's Quarter Pounder	NETFLIX $7.99/month Netflix

Photo credits: Newscom

LEBRON JAMES ENJOYED QUITE A YEAR, finally breaking through and winning his first NBA championship with the Miami Heat, then following it up by leading the U.S. to a Gold medal at the Summer Olympics in London.

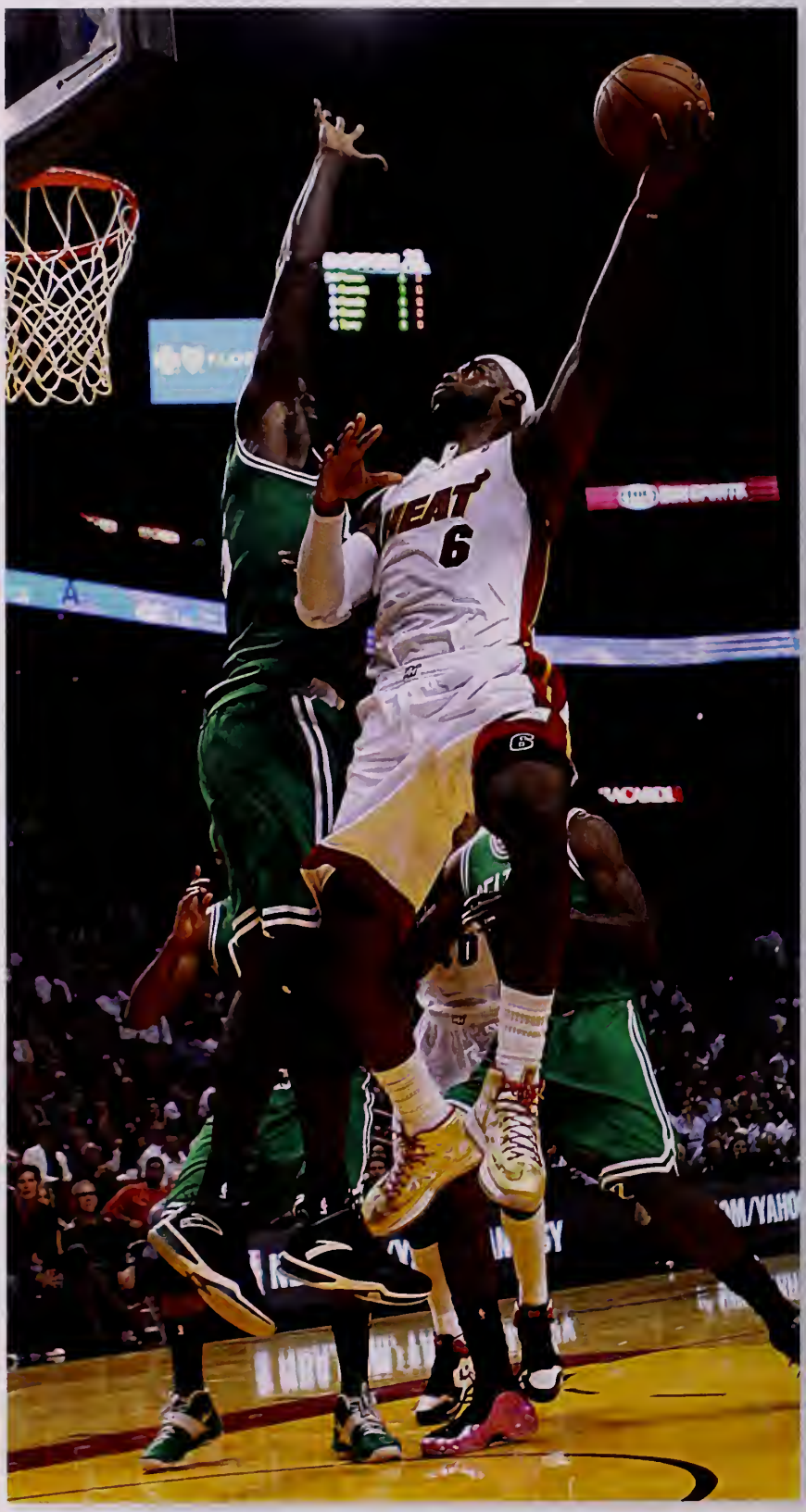

DRIVER BRAD KESELOWSKI won the NASCAR Sprint Cup championship for the first time, winning five races during the 2012 season. Keselowski became just the second driver to win titles on both the Sprint Cup and Nationwide Series.

IN SYRIA, the civil war had claimed 60,000 lives over two years, according to the United Nations, causing many families to flee the country or live in caves. Nearby, Israel battled with Hamas for eight days, exchanging rockets and taunts on Twitter. In a first, Israel tweeted a video of an airstrike that killed a Hamas leader.

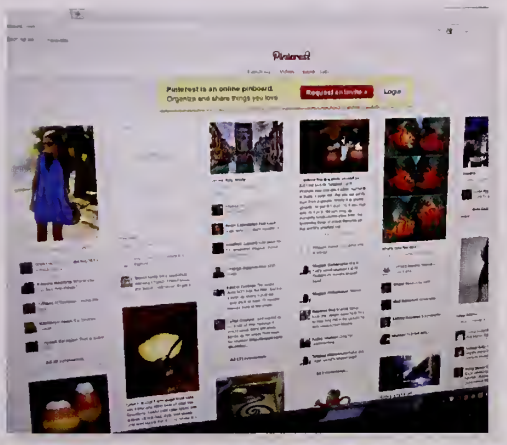

THE PINBOARD-STYLE, photo-sharing website Pinterest became the fastest website to ever break the 10-million unique visitors mark, just two years after its first prototype was launched. Pinterest users created and managed theme-based image collections of events, interests and hobbies.

FANS OF THE "TWILIGHT" SERIES finally reached the end when the final movie was released, "Breaking Dawn – Part 2." The last chapter of the Bella/Edward vampire romance wrapped up a saga that started nearly eight years earlier with the release of the first novel.

TOP DVD SALES

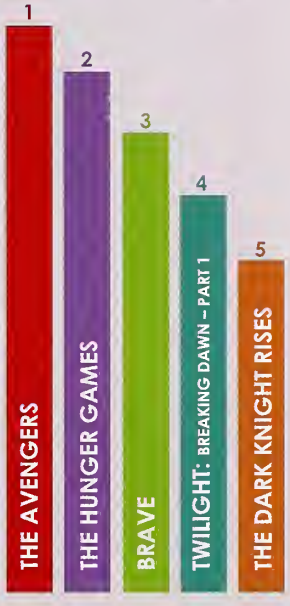

Source. homemediamagazine.com

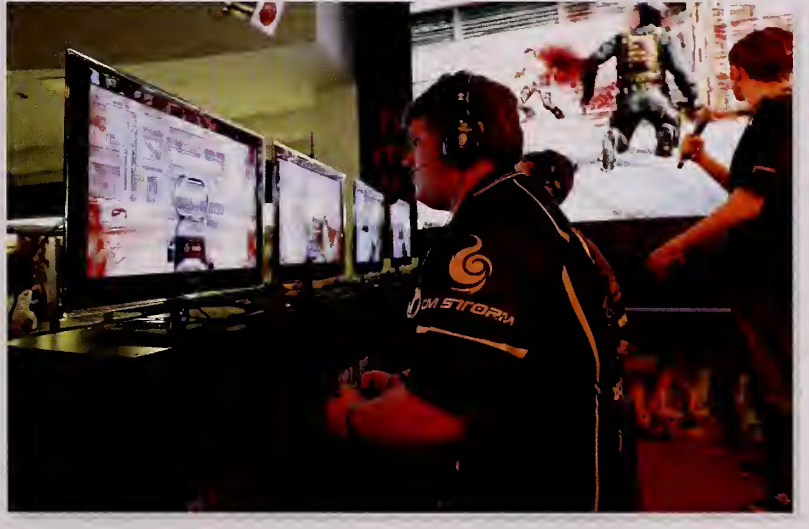

FANS LINED UP OUTSIDE OF STORES in November for the midnight release of "Call of Duty: Black Ops II," the ninth video game in the Call of Duty franchise. The game generated more than $500 million in sales in the first 24 hours, making it the largest entertainment media opening in history.

VIEWERS COULDN'T GET ENOUGH MUSIC REALITY SHOWS. "The Voice" became one of the 10 most watched shows on TV, even with judges Christina Aguilera and Cee Lo Green leaving the show. "American Idol" returned for its 12th season with stars Mariah Carey, Nicki Minaj and Keith Urban now judges.

Photo credits: Newscom

TOP BOX OFFICE MOVIES

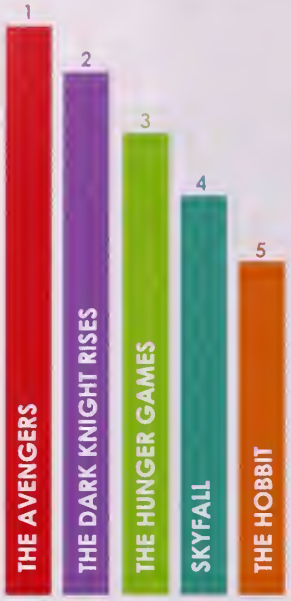

Source: imdb.com

STEVEN SPIELBERG'S LATEST EPIC, "LINCOLN," led all movies with 12 Oscar nominations. The biographical film on President Abraham Lincoln was joined in the Best Picture category by "Argo," "Les Miserables," "Life of Pi," and "Silver Linings Playbook" among others.

THE YEAR 2012 WAS THE HOTTEST IN THE CONTINENTAL UNITED STATES, and the second worst for extreme weather, the National Oceanographic and Atmospheric Administration said. The severe drought covered 61% of the U.S. at its worst during the year.

Photo credit: AP Images

"THE HUNGER GAMES" became the latest literary pop culture phenomenon to make it to the big screen when the popular novel was turned into one of the hit movies of the year. The futuristic tale of youths forced to fight in a lethal series of games representing their homelands resonated with teens.

POP/COUNTRY STAR TAYLOR SWIFT released her newest album "Red" and it spent six weeks at the top of the Billboard charts. Swift was the first musical artist to have three straight albums accomplish that feat since The Beatles did it 43 years earlier.

FAREWELLS

- **Gen. Norman Schwarzkopf,** [illegible]
- **Neil Armstrong,** astronaut, first man on the moon
- **Larry Hagman,** actor, "Dallas" and "I Dream of Jeanne" TV series
- **Sally Ride,** first woman astronaut
- **Andy Griffith,** actor, "The Andy Griffith Show" and "Matlock" TV series

WHOEVER SAID YOU GET WHAT YOU PAY FOR had not heard of MOOCs – massive open online courses. MOOCs were free, and courses were taught by professors from major universities such as Stanford and Harvard. More than one million people attended such classes, although the completion rate was low.

CLARK KENT, A.K.A. SUPERMAN, quit his reporting job at *The Daily Planet* newspaper in a huff. His next career move was unknown but there was talk he might start a blog. Amid that change, *Mad* magazine, and its mascot Alfred E. Newman, rolled past its 60th anniversary, continuing its blazing satire and questioning of authority.

QUARTERBACK PEYTON MANNING MADE A SUCCESSFUL COMEBACK from neck surgery. After being released by Indianapolis, Manning signed with Denver and led the Broncos to a 13-3 record and was named to his 12th Pro Bowl.

POPE BENEDICT XVI announced in mid-February that he would step down as the leader of the Roman Catholic Church on Feb. 28, the first time in almost 600 years a pope has left the post. Benedict, 85, said advanced age led to his decision. A new pope was expected to be in place by Easter.

Photo credits: Newscom

MORTGAGE RATES FELL THROUGHOUT THE YEAR, leading more people to buy houses and improving the housing market. The rate for a 30-year loan in 2012 hit a 65-year low, and the rate in early 2013 was lower than that at 3.38%.

AFTER AN 8-MONTH VOYAGE, NASA's Curiosity rover reached Mars and made a successful landing on the red planet. The robotic spacecraft was expected to explore the climate and geology on Mars over the next two years.

MORE PRIVATE COMPANIES began getting involved in commercial spaceflight. One such company, SpaceX, made history when one of its spacecraft became the first from a private company to deliver cargo to the International Space Station.

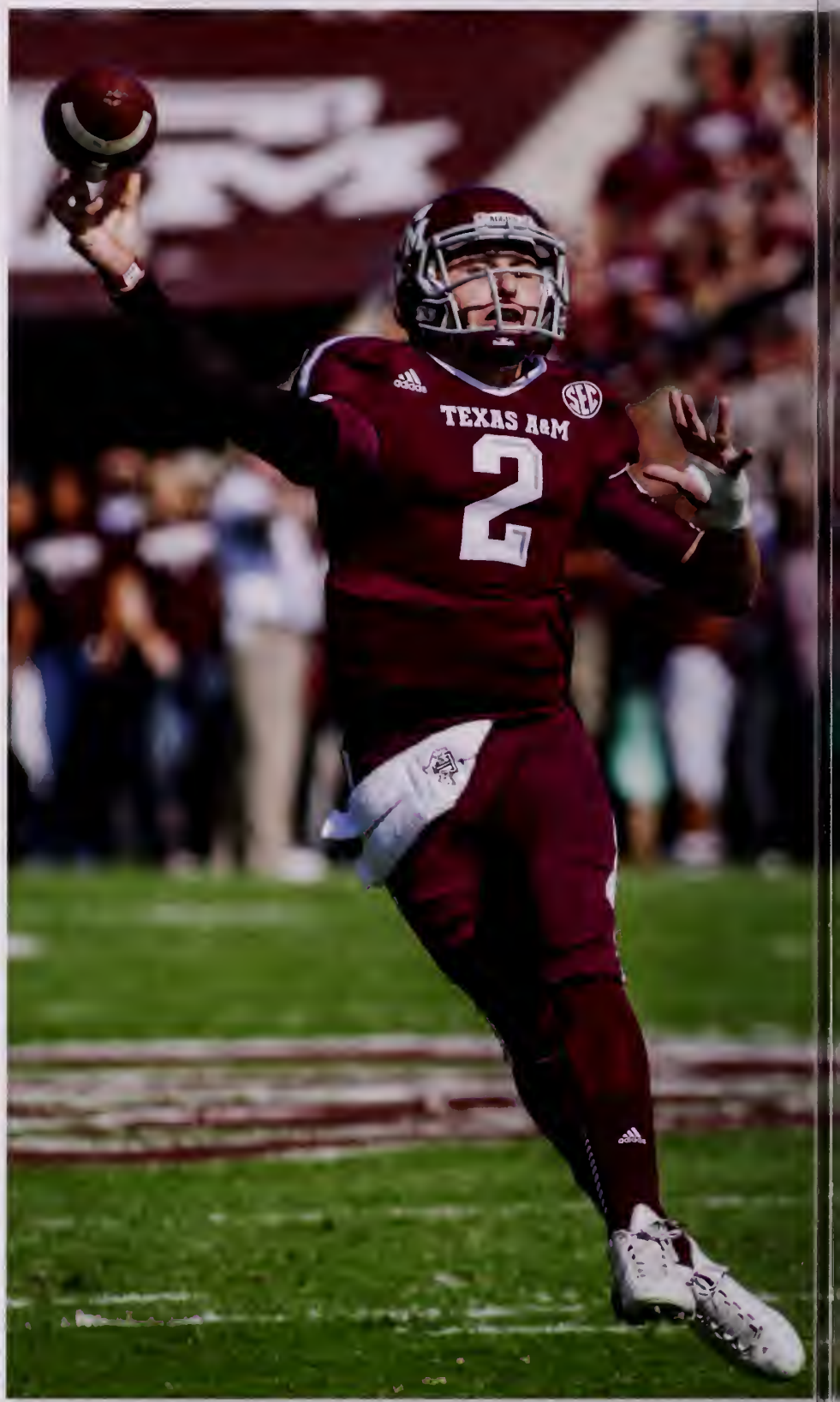

TEXAS A&M QUARTERBACK JOHNNY MANZIEL won the Heisman Trophy after becoming the first freshman to ever pass for more than 3,000 yards and run for more than 1,000 in a season. Manziel, nicknamed "Johnny Football" by fans, led the Aggies to 11 wins.

LANCE ARMSTRONG, the American cyclist who famously won the Tour de France seven times while also overcoming cancer, was charged with using performance-enhancing drugs by the U.S. Anti-Doping Agency. Armstrong was stripped of his titles and banned from cycling for life. Armstrong later confessed to using the banned substances during a national TV interview with talk show host Oprah Winfrey.

MOST POPULAR FACEBOOK GAMES

- SONGPOP
- DRAGON CITY
- BIKE RACE
- SUBWAY SURFERS
- ANGRY BIRDS FRIENDS

Source: Associated Press

FACING RECORD LOSSES IN THE BILLIONS OF DOLLARS, the U.S. Postal Service announced plans to cut Saturday mail service. Under the plan, Saturday mail delivery would stop in August, but on that day post offices would be open and packages would be delivered.

ENERGY DRINKS AND ENERGY SHOTS were studied by the Food and Drug Administration after reports of 13 deaths and 33 people hospitalized. The government's Substance Abuse and Mental Health Services Administration also said emergency room visits doubled to 20,000 since 2007 as a result of the drinks, with most of those visits by teens and young adults.

CRITICS PRAISED JUSTIN BIEBER'S LATEST ALBUM, "BELIEVE," and hit single "Boyfriend" because it moved away from a teen pop sound toward R&B. The singer's fans were heartbroken that his romance with fellow pop star Selena Gomez ended after two years.

Photo credits: Newscom

SOUTH KOREAN POP STAR PSY released the hit single "Gangnam Style" and in less than six months the song's music video became the most watched viral video of all-time with more than a billion views on YouTube. In the process, PSY became famous worldwide.

"THE DARK KNIGHT RISES" capped off the recent "Dark Knight" trilogy of Batman movies to huge audiences and critical acclaim. The most recent film reintroduced Selina Kyle as Catwoman and saw Batman battling the powerful Bane.

DISNEY BOUGHT THE RIGHTS TO THE STAR WARS franchise for just over $4 billion. Immediately after making the purchase, Disney announced plans for a new trilogy of movies, with the next film scheduled for release in 2015.

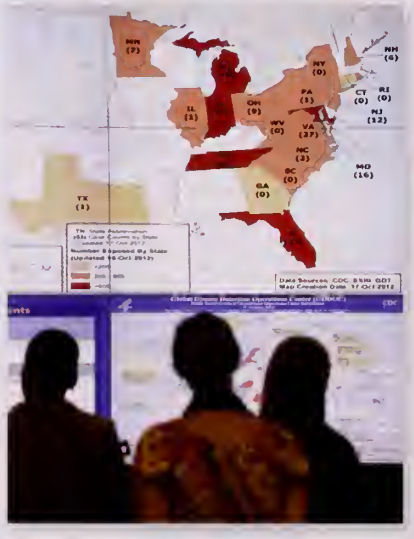

AT LEAST 32 PEOPLE DIED and more than 460 became ill from a non-contagious form of fungal meningitis. The Centers for Disease Control said the outbreak was caused by contaminated steroid injections received by about 13,000 people.

MORE PEOPLE WERE BUCKLING UP, according to the National Highway Traffic Safety Administration. Seat belt use increased every year since 1994, and in 2012, 86% of all drivers and passengers heeded the national safety campaign to "Click It or Ticket."

OMG, TEXTING CELEBRATED its 20th anniversary. The first text message was "Happy Christmas," sent from a computer to a very large cell phone over the network of Vodafone, a communications company. Now, approximately six billion texts are sent daily in the U.S.

Photo credits: Newscom

© 2013 Wadsworth Publishing Company, all rights reserved

THE GREATEST THING IN THE WORLD

IS NOT SO MUCH WHERE WE STAND, A

WHAT DIRECTION

'13

IN

WE ARE MOVING

~ OLIVER WENDELL HOLMES